

INDEX gm
 SCAN _____
 FOLLOW UP _____
 PROOF _____

Instrument #: 2022-0007
 01/03/2022 08:55:25 AM Total Pages: 1
 PLC PLAT COR CERT
 Recording Fee: \$7.00 Transfer Tax: \$0
 Denise Neeves, Recorder, Crawford County Iowa



PREPARED BY - JOSEPH P. RUESCHENBERG - SUNDQUIST ENGINEERING - 120 S. MAIN, DENISON, IOWA 51442 - PHONE (712) 263-8118

UNITED STATES PUBLIC LAND SURVEY CORNER CERTIFICATE
 OF

LAND SURVEY MONUMENT SITUATED IN SECTION 6, T 84 N, R 37 W OF
 THE 5TH P.M., CRAWFORD COUNTY, IOWA.
 PREVIOUSLY RECORDED IN BOOK _____, PAGE _____, OTHER _____

MONUMENT DESCRIPTION AND REMARKS

W1/4 CORNER - SET 5/8" DIA. X 18" IRON PIN W/ORANGE CAP
 #14709 6" DEEP. CRAWFORD COUNTY ROAD DEPT.
 DUG 12'X25'X6' HOLE & FOUND A LARGE ROCK.
 PLACED ROCK 24" DEEP.

CENTER - SET 5/8" DIA. X 18" IRON PIN W/ORANGE CAP #14709
 FLUSH. SET AT INTERSECTION OF LINES BETWEEN W1/4 COR.
 & E1/4 COR. AND S1/4 COR. & N1/4 COR. OF SEC. 6.

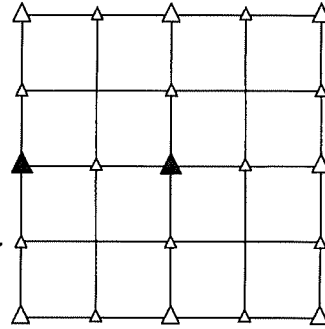

PLAN VIEW SHOWING RELATIVE LOCATION OF MONUMENT AND REFERENCE POINTS.

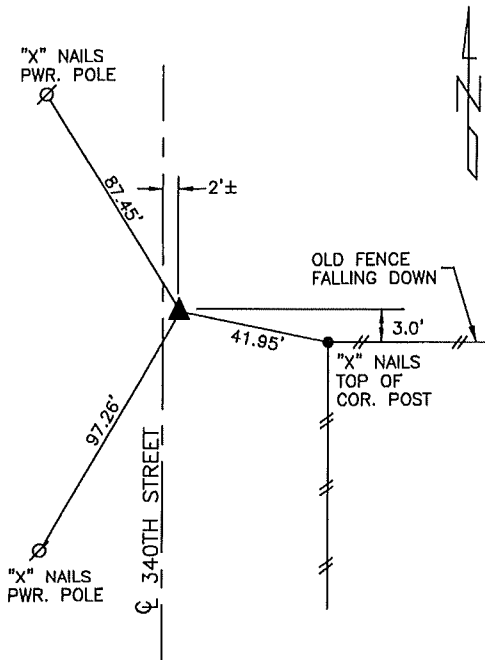

DISTANCES PLUMB CHAINED

W1/4 CORNER SECTION 6-84-37

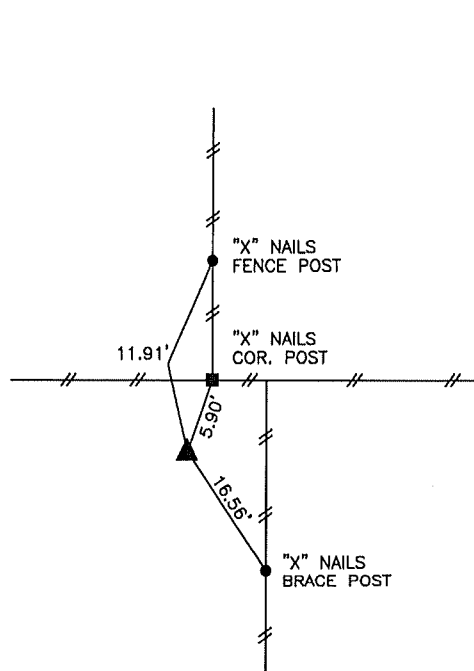

DISTANCES PLUMB CHAINED

CENTER OF SECTION 6-84-37

I HEREBY CERTIFY THAT THIS LAND SURVEYING DOCUMENT WAS PREPARED
 AND THE RELATED SURVEY WORK WAS PERFORMED BY ME OR UNDER MY
 DIRECT PERSONAL SUPERVISION AND THAT I AM A DULY LICENSED LAND
 SURVEYOR UNDER THE LAWS OF THE STATE OF IOWA.

Joseph P. Rueschenberg 12-23-2021
 JOSEPH P. RUESCHENBERG DATE
 IA LICENSE NO. 14709 EXP. DATE DECEMBER 31, 2022

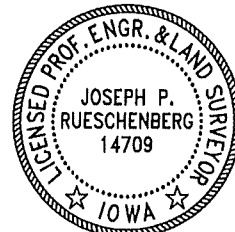

SE PROJECT NO. 25221
 DRAWN BY: LLL