

INDEXED \_\_\_\_\_  
 FOLLOW UP \_\_\_\_\_  
 PROOFED DM  
 SCANNED \_\_\_\_\_

REC010505



Crawford County Recorder Denise Meeves  
 FEE BOOK 2006-1411 5/17/2006 @ 10:01AM  
 PIC PLAT CORNER CERBook: Page: #: 1  
 Total Fees: \$.00

PREPARED BY: MICKAEL BERNDT  
 CRAWFORD COUNTY ENGINEERS OFFICE - COURTHOUSE - DENISON, IA. - 712-263-2449

**UNITED STATES PUBLIC LAND SURVEY CORNER CERTIFICATE  
 OF**

LAND SURVEY MONUMENT SITUATED IN WESTSIDE TOWNSHIP, THE NORTHWEST  
 CORNER OF SECTION 24, T-84N, R-37W OF THE 5TH P.M. CRAWFORD COUNTY, IOWA.

PREVIOUSLY RECORDED AS NO.

**MONUMENT DESCRIPTION AND REMARKS**

NORTHWEST CORNER SEC. 24-84-37

CRAWFORD COUNTY REPLACED THE BRIDGE AND GRADED THE ROAD IN 2006, PROJECT NO. BROS-CO24(68)-8J-24. AT THAT TIME THE CORNER WAS FOUND AND TIED OFF. WHEN THE PROJECT WAS COMPLETED A 5/8" X 14" REBAR WITH YELLOW CAP NO. 14808 WAS SET 8" DEEP AND TIED OFF.

NORTHWEST CORNER SEC. 24-84-37

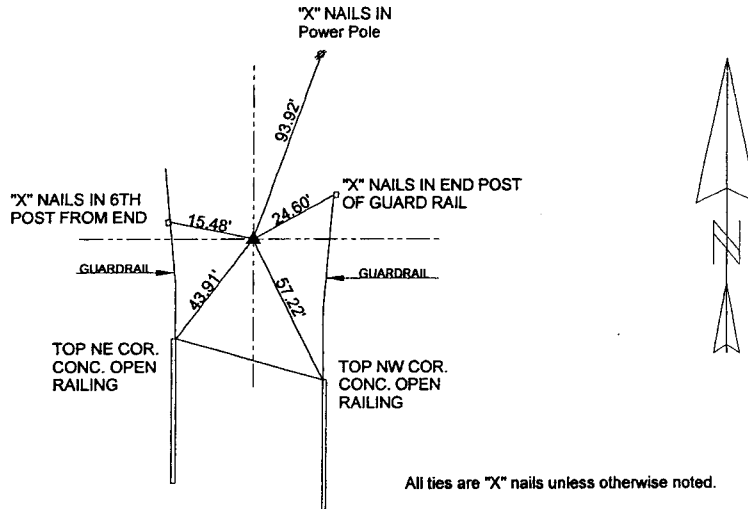

ALL DISTANCES ARE SLOPED CHAINED

CORNER: NORTHWEST  
 SECTION: 24  
 TOWNSHIP: 84N  
 RANGE: 37W

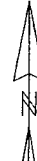
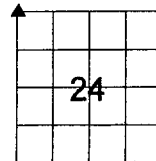

**CERTIFICATION:**

I HEREBY CERTIFY THAT THIS LAND SURVEYING DOCUMENT WAS PREPARED AND THE RELATED SURVEY WORK WAS PERFORMED BY ME OR UNDER MY DIRECT PERSONAL SUPERVISION AND THAT I AM A DULY LICENSED LAND SURVEYOR UNDER THE LAWS OF THE STATE OF IOWA.

*Mickael F. Berndt*  
 Signature

5/11/06  
 Date of Survey

Mickael F. Berndt

14808

Dec. 31, 2006

Typed Name

L.S. No.

License Renewal Date

Pages covered by this seal: 1

