

# SECTION CORNER CERTIFICATE

LAND SURVEY MONUMENT SITUATED IN SECTION 17, T 84 N, R 37 W OF THE 5TH P.M., CRAWFORD COUNTY, IOWA.

PREVIOUSLY RECORDED IN BOOK \_\_\_\_\_, PAGE \_\_\_\_\_, OTHER \_\_\_\_\_

**DESCRIPTION OF EVIDENCE FOUND**

SW COR.- FOUND SPIKE  
 S 1/4 COR.- FOUND C.M. 6" DEEP  
 E 1/4 COR.- FOUND IRON PIN 0.4' DEEP

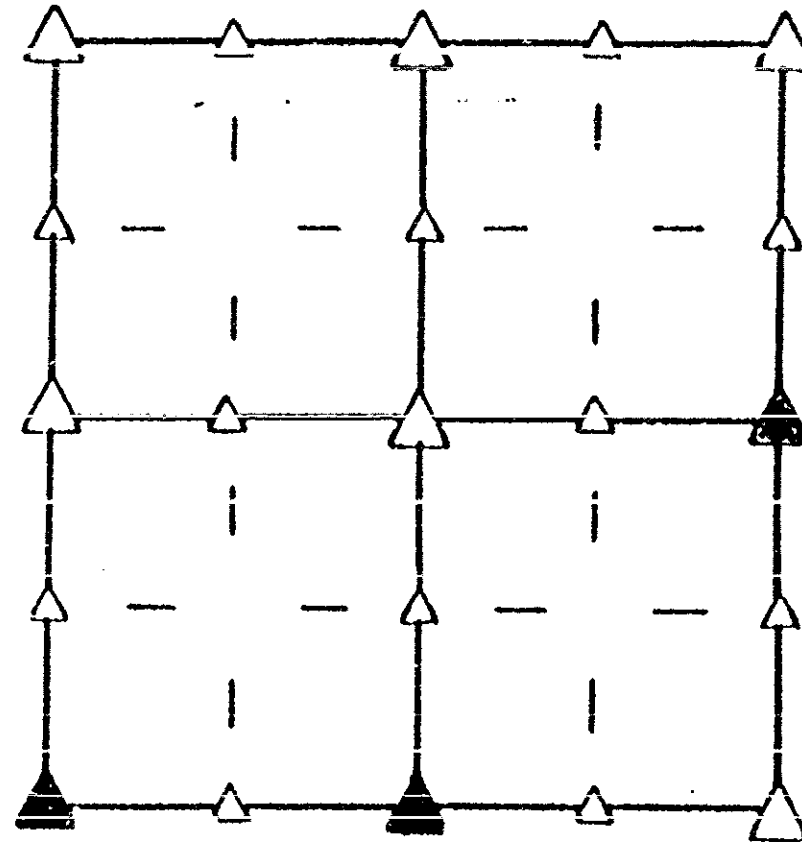

**SKETCH SHOWING RELATIVE LOCATION OF MONUMENT AND REFERENCE POINTS. DESCRIPTION OF MONUMENT AND/OR ACCESSORIES ESTABLISHED.**

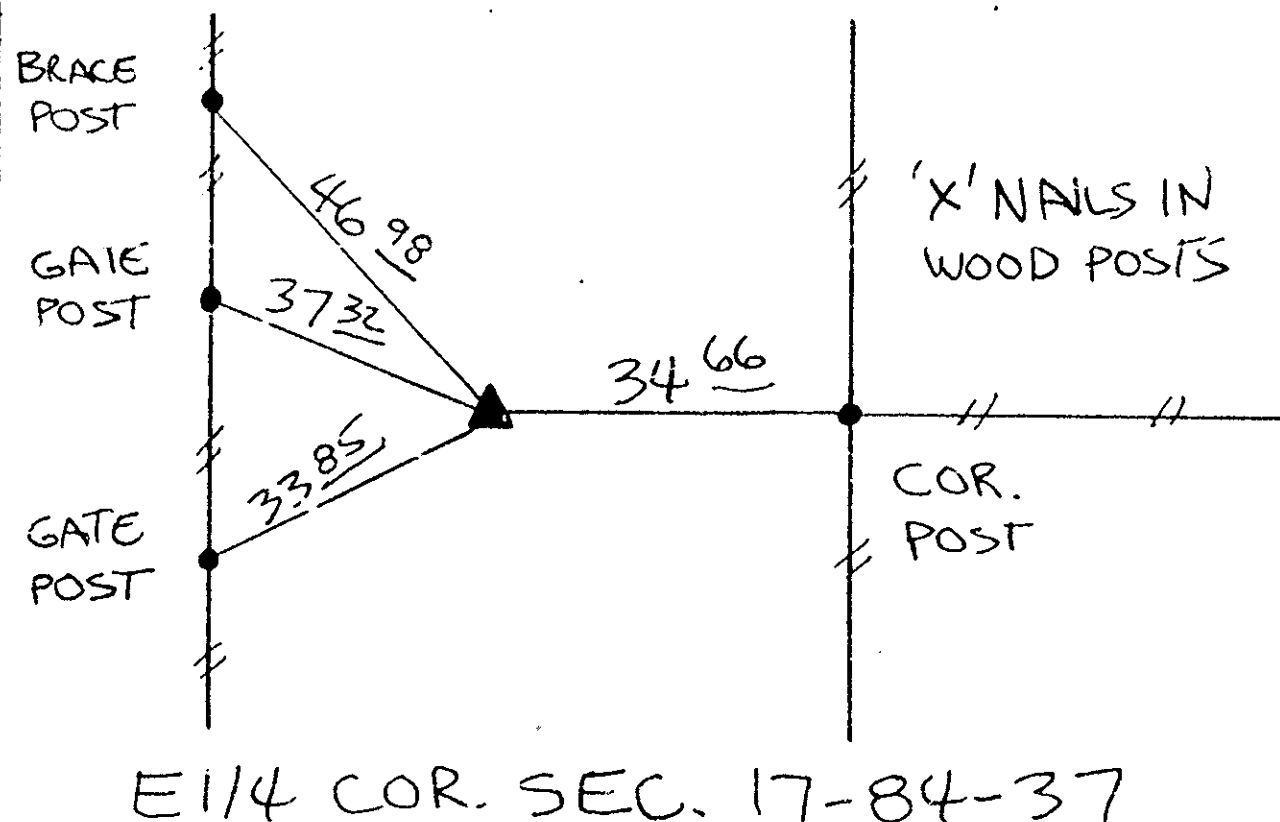
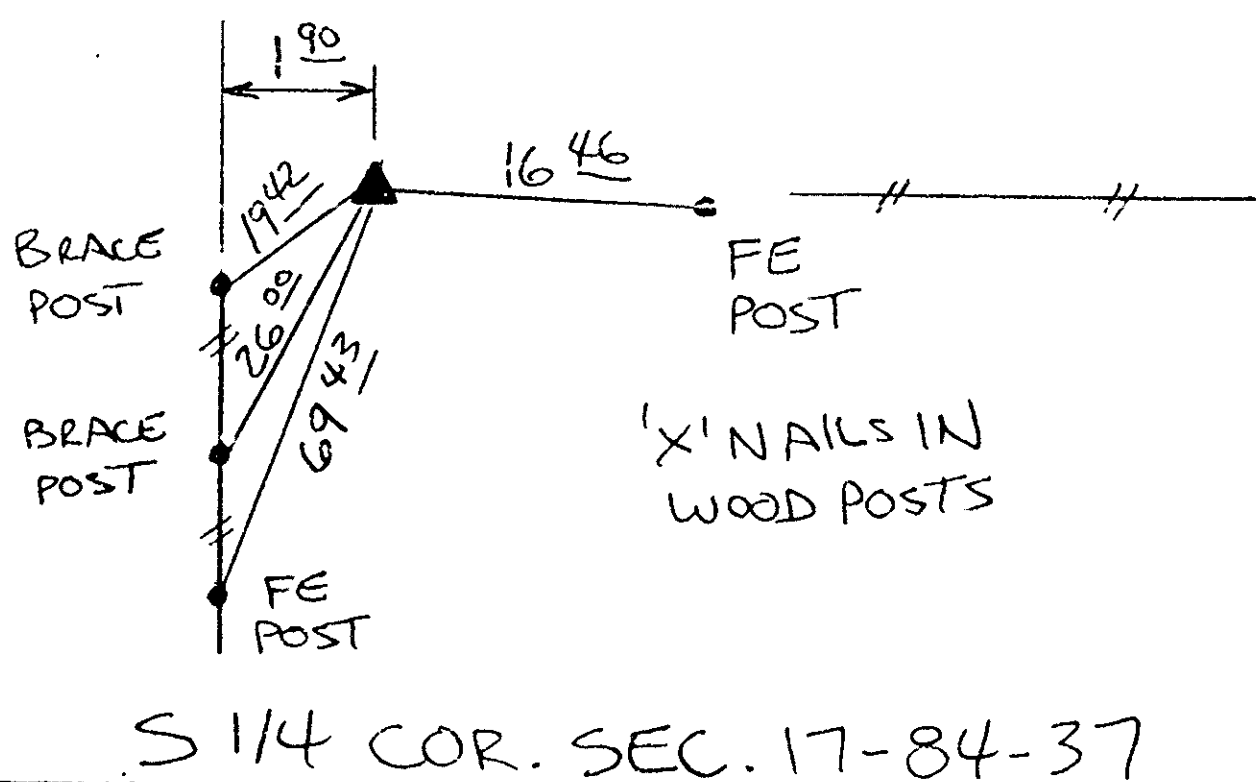
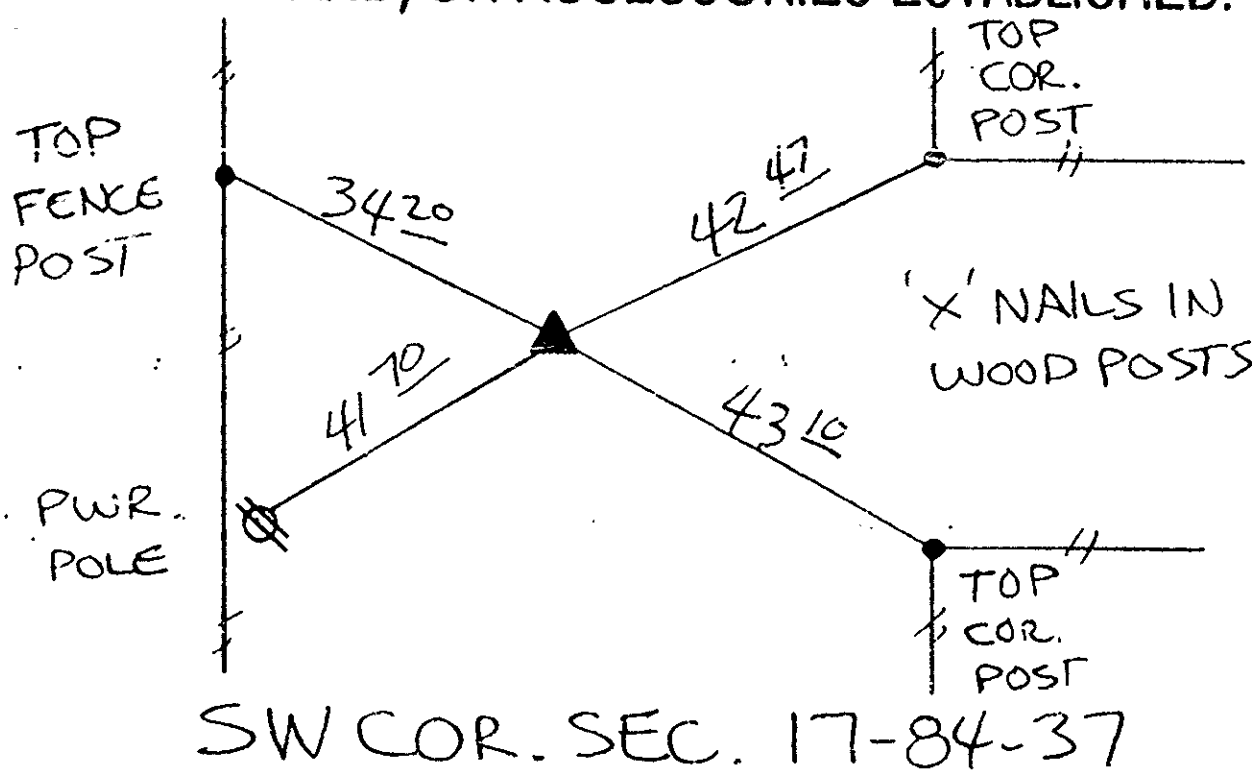

I HEREBY CERTIFY THAT THIS PLAT, MAP, SURVEY OR REPORT WAS MADE BY ME OR UNDER MY DIRECT PERSONAL SUPERVISION AND THAT I AM A DULY REGISTERED LAND SURVEYOR UNDER THE LAWS OF THE STATE OF IOWA.

*Jerry F. Shellberg*

Jerry F. Shellberg

date APR. 1 1992

Ia reg. no. 4129



RECORDING OFFICER

FILED DENISON, IOWA  
 CRAWFORD COUNTY

92 APR 20 AM 9:36

INST. NO. 92-0957  
 DENISE JURGENSEN, RECORDER

*Denise Jurgensen*  
 FEE \$ 5.00

INDEXED me  
 FOLLOW UP \_\_\_\_\_  
 PROOFED \_\_\_\_\_