

INDEXED km/km
 FOLLOW UP km
 PROOFED km
 SCANNED km

Instrument #: 2016-1564
 07/28/2016 11:11:06 AM Total Pages: 1
 PLC PLAT CORNER CER
 Recording Fee: \$0.00 Transfer Tax: \$0
 Denise Meeves, Recorder, Crawford County Iowa



PREPARED BY: PAUL ASSMAN-CRAWFORD COUNTY ENGINEER'S OFFICE-COURTHOUSE-DENISON, IA.-712-263-2449

UNITED STATES PUBLIC LAND SURVEY CORNER CERTIFICATE OF

LAND SURVEY MONUMENT SITUATED IN WESTSIDE TOWNSHIP, THE NORTHEAST CORNER OF SECTION 1, T-84N,
R-37W OF THE FIFTH P.M. CRAWFORD COUNTY, IOWA.

PREVIOUSLY RECORDED AS NO. 99-3353

MONUMENT DESCRIPTION AND REMARKS

NORTHEAST CORNER SEC. 1-84-37

FOUND BOLT FLUSH WITH SURFACE WHICH WAS PREVIOUSLY SET USING CONSTRUCTION TIES FROM CONSTRUCTION PLAN RS-200(13)--61-24. COMPLETED HMA OVERLAY. SET CARRIAGE BOLT 0.05' DEEP OVER BOLT AND RETIED CORNER.

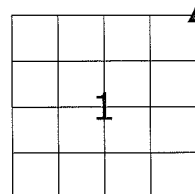

NORTHEAST CORNER SEC. 1-84-37

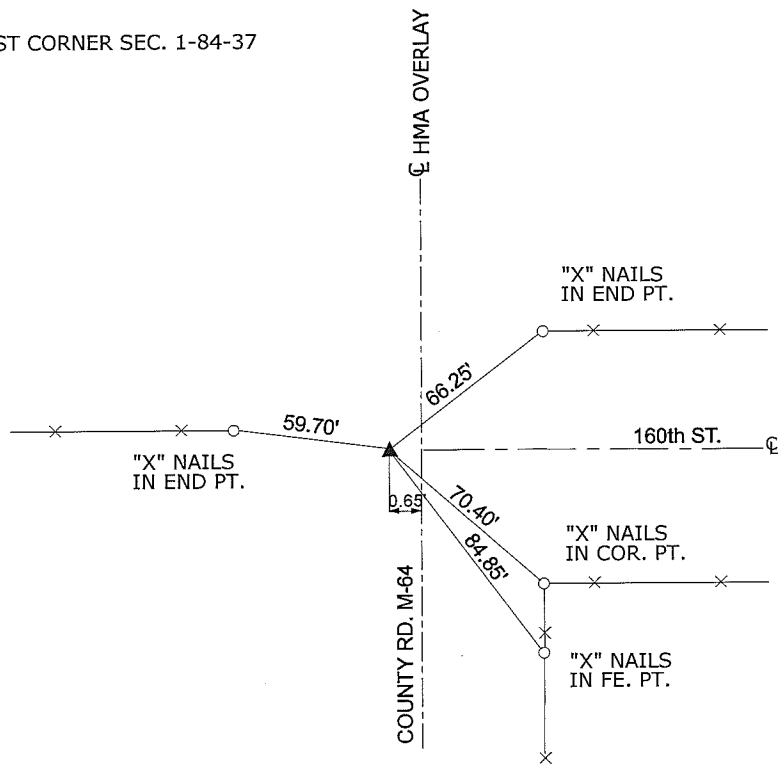

ALL DISTANCES ARE PLUMB CHAINED

CERTIFICATION:

I HEREBY CERTIFY THAT THIS LAND SURVEYING DOCUMENT WAS PREPARED AND THE RELATED SURVEY WORK WAS PERFORMED BY ME OR UNDER MY DIRECT PERSONAL SUPERVISION AND THAT I AM A DULY LICENSED LAND SURVEYOR UNDER THE LAWS OF THE STATE OF IOWA.

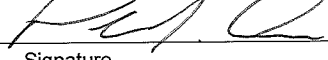
 Signature 7/27/16
 Date of Survey
 PAUL J. ASSMAN 11982
 Typed Name L.S. No.
12-31-16
License Renewal Date

