

INDEX \_\_\_\_\_  
 SCAN \_\_\_\_\_  
 FOLLOW UP \_\_\_\_\_  
 PROOF \_\_\_\_\_

Instrument #: 2022-1179  
 05/05/2022 01:10:10 PM Total Pages: 1  
 PLC PLAT COR CERT  
 Recording Fee: \$0.00 Transfer Tax: \$0  
 Denise Meeves, Recorder, Crawford County Iowa



PREPARED BY: PAUL ASSMAN-CRAWFORD COUNTY ENGINEER'S OFFICE-COURTHOUSE-DENISON, IA.-712-263-2449

UNITED STATES PUBLIC LAND SURVEY CORNER CERTIFICATE  
 OF

LAND SURVEY MONUMENT SITUATED IN WESTSIDE TOWNSHIP, SOUTHWEST CORNER OF SECTION 17, T-84N,  
 R-37W OF THE FIFTH P.M. CRAWFORD COUNTY, IOWA.

PREVIOUSLY RECORDED AS NO. 92-0957

MONUMENT DESCRIPTION AND REMARKS

SOUTHWEST CORNER SEC. 17-84-37

FOUND SPIKE REFERENCED IN CERTIFICATE 92-0957 BENT  
 JUST BELOW SURFACE. DUG BELOW SPIKE AND FOUND  
 BENT REBAR BESIDE/BELOW SPIKE AT 4" DEEP. DUG  
 FURTHER DOWN AND FOUND CONC. MONUMENT 1.7'  
 DEEP. SET 5/8" X 12" REBAR WITH RED CAP #11982  
 OVER CENTER OF CONC. MONUMENT 0.6' DEEP AND  
 RETIED

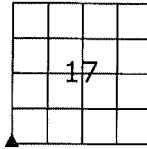

SOUTHWEST CORNER SEC. 17-84-37

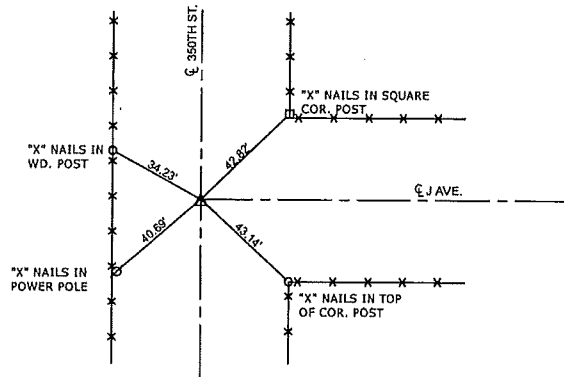

ALL TIE DISTANCES ARE MEASURED HORIZONTALLY USING GPS

CERTIFICATION:

I HEREBY CERTIFY THAT THIS LAND SURVEYING DOCUMENT WAS PREPARED AND THE RELATED SURVEY  
 WORK WAS PERFORMED BY ME OR UNDER MY DIRECT PERSONAL SUPERVISION AND THAT I AM A DULY  
 LICENSED LAND SURVEYOR UNDER THE LAWS OF THE STATE OF IOWA.

*Paul J. Assman*  
 Signature

5/4/22  
 Date of Survey

PAUL J. ASSMAN  
 Typed Name

11982  
 L.S. No.

12-31-22  
 License Renewal Date

Pages covered by this seal 1

