

INDEX VA
 SCAN _____
 FOLLOW UP _____
 PROOF _____

Instrument #: 2023-1440
 08/21/2023 08:24:35 AM Total Pages: 1
 PLC PLAT COR CERT
 Recording Fee: \$0.00 Transfer Tax: \$0
 Sara Meseck, Recorder, Crawford County Iowa



PREPARED BY: PAUL ASSMAN-CRAWFORD COUNTY ENGINEER'S OFFICE-COURTHOUSE-DENISON, IA.-712-263-2449

UNITED STATES PUBLIC LAND SURVEY CORNER CERTIFICATE
 OF

LAND SURVEY MONUMENT SITUATED IN WESTSIDE TOWNSHIP, NORTH 1/4 CORNER OF SECTION 18, T-84N,
 R-37W OF THE FIFTH P.M. CRAWFORD COUNTY, IOWA.

PREVIOUSLY RECORDED AS NO. 2005-1039

MONUMENT DESCRIPTION AND REMARKS

NORTH 1/4 CORNER SEC. 18-84-37

FOUND PK NAIL
 COUNTY RESURFACED ROAD AND SET 1/2" X 4" CARRIAGE
 BOLT 1/4" BELOW SURFACE AND RETIED

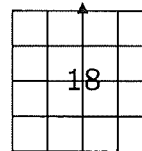

NORTH 1/4 CORNER SEC. 18-84-37

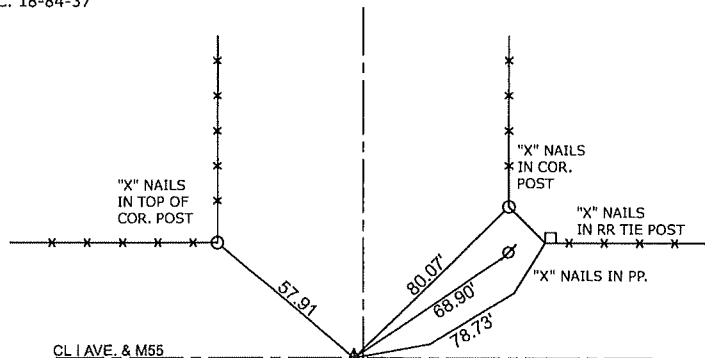

CORNER IS 1.0'
 WEST OF CL N-S
 AND ON CL E-W

ALL TIE DISTANCES ARE MEASURED HORIZONTALLY USING GPS

CERTIFICATION:

I HEREBY CERTIFY THAT THIS LAND SURVEYING DOCUMENT WAS PREPARED AND THE RELATED SURVEY WORK WAS PERFORMED BY ME OR UNDER MY DIRECT PERSONAL SUPERVISION AND THAT I AM A DULY LICENSED LAND SURVEYOR UNDER THE LAWS OF THE STATE OF IOWA.

Paul J. Assman
 Signature

8/15/23
 Date of Survey

PAUL J. ASSMAN
 Typed Name

11982
 L.S. No.

12-31-24
 License Renewal Date

Pages covered by this seal 1

