

INDEX _____
 SCAN _____
 FOLLOW UP _____
 PROOF _____

Instrument #: 2022-1175
 05/05/2022 01:10:10 PM Total Pages: 1
 PLC PLAT COR CERT
 Recording Fee: \$0.00 Transfer Tax: \$0
 Denise Meeves, Recorder, Crawford County Iowa



PREPARED BY: PAUL ASSMAN-CRAWFORD COUNTY ENGINEER'S OFFICE-COURTHOUSE-DENISON, IA.-712-263-2449

UNITED STATES PUBLIC LAND SURVEY CORNER CERTIFICATE
 OF

LAND SURVEY MONUMENT SITUATED IN WESTSIDE TOWNSHIP, NORTH 1/4 CORNER OF SECTION 17, T-84N,
 R-37W OF THE FIFTH P.M. CRAWFORD COUNTY, IOWA.

PREVIOUSLY RECORDED AS NO. 91-0279

MONUMENT DESCRIPTION AND REMARKS

NORTH 1/4 CORNER SEC. 17-84-37

FOUND 60d SPIKE 0.3' DEEP OVER BROKEN OFF
 CONCRETE MONUMENT 0.6' DEEP. COUNTY GRADED ROAD
 AND BROKEN CONCRETE MONUMENT WAS 0.3' DEEP AND
 RETIED.

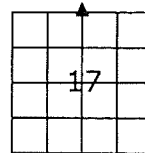

NORTH 1/4 CORNER SEC. 17-84-37

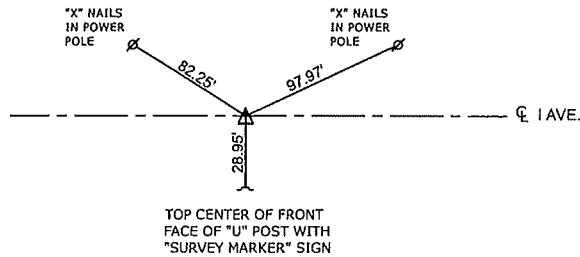

ALL TIE DISTANCES ARE MEASURED HORIZONTALLY USING GPS

CERTIFICATION:

I HEREBY CERTIFY THAT THIS LAND SURVEYING DOCUMENT WAS PREPARED AND THE RELATED SURVEY WORK WAS PERFORMED BY ME OR UNDER MY DIRECT PERSONAL SUPERVISION AND THAT I AM A DULY LICENSED LAND SURVEYOR UNDER THE LAWS OF THE STATE OF IOWA.

Signature

5/4/22
 Date of Survey

PAUL J. ASSMAN
 Typed Name

11982
 L.S. No.

12-31-22
 License Renewal Date

Pages covered by this seal 1

