



INDEXED DMG
 FOLLOW UP DMG
 PROOFED DMG
 SCANNED 7

REC011648



Crawford County Recorder Danise Meeves
 FEE BOOK 2006-2416 8/18/2006 @ 10:53AM
 PLC PLAT CORNER CERBook: Page: #: 1
 Total Fees: \$7.00

PREPARED BY & RETURN TO MICHAEL G. GEIER, SNYDER & ASSOCIATES, INC. 2727 SW SNYDER ROAD, ANKENY, IDWA 50023 (888) 964-2020

UNITED STATES PUBLIC LAND SURVEY CORNER CERTIFICATE OF

Land Survey Monuments situated in Section 10, Township 84, Range 37, of the Fifth Principal Meridian, CRAWFORD County, Iowa.
 Previously recorded in N/A in County Recorder's Office.
 (book, page, document number, ect.)

(Show reason for preparing this certificate, the evidence and detailed procedures used in establishing the corner positions and monumentation found or placed.)

Monument Description and Remarks:

N 1/4 CORNER - FOUND 5/8" CAPPED REBAR, CAP UNREADABLE @ "H" AVENUE 3" DEEP USING COUNTY ENGINEER SECTION CORNER TIES AND RETIED SECTION CORNER.

NORTHEAST CORNER - FOUND CONCRETE MONUMENT IN @ "H" AVENUE AND @ 380th STREET 18" DEEP USING COUNTY ENGINEER SECTION CORNER TIES AND RETIED SECTION CORNER.
SET 1/2" CAPPED REBAR *11804 4" DEEP

Plan-View

(Show a minimum of three reference ties to durable physical objects, relevant monuments and physical conditions that will enable recovery of the corner.)

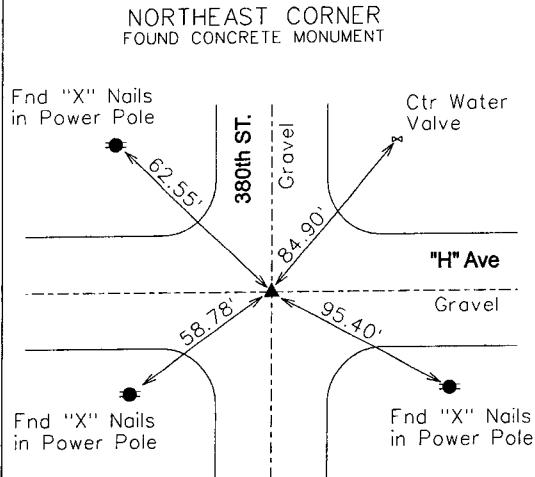
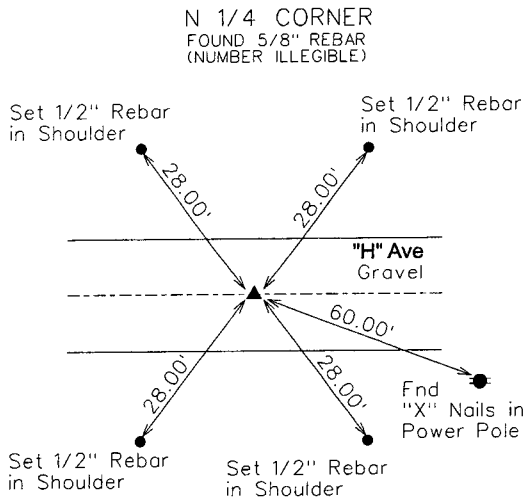
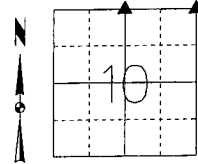



I hereby certify that this land surveying document was prepared and the related surveying work was performed by me or under my direct supervision and that I am a duly licensed Land Surveyor under the laws of the State of Iowa.

Michael G. Geier 8-10-06
 Michael G. Geier, PLS Date

License Number: 11804
 My License Renewal Date is December 31, 2007

Pages or sheets covered by this sect:
 SHEET 1 OF 1

List Corners to be Indexed

| Corners | Section | Twp | Range |
|-----------|---------|-----|-------|
| N 1/4 COR | 10 | 84 | 37 |
| S 1/4 COR | 3 | 84 | 37 |
| NE COR | 10 | 84 | 37 |
| SE COR | 3 | 84 | 37 |
| SW COR | 2 | 84 | 37 |
| NW COR | 11 | 84 | 37 |

TECH: JDP PN: 84-37-10 (105.1255) DATE: 04/07/06