



PREPARED BY - TERENCE E. CRAWFORD - SUNQUIST ENGINEERING - 120 S. MAIN, DENISON, IOWA 51442 - PHONE (712) 263-8118

UNITED STATES PUBLIC LAND SURVEY CORNER CERTIFICATE OF

LAND SURVEY MONUMENT SITUATED IN SECTION 7, T 82 N, R 39 W OF
THE 5TH P.M., CRAWFORD COUNTY, IOWA.
PREVIOUSLY RECORDED IN BOOK _____, PAGE _____, OTHER _____

MONUMENT DESCRIPTION AND REMARKS

- S1/4 CORNER - FOUND LEAD PLUG 0.15' NO. OF CENTERLINE CRACK, PLUG IS ON LINE W/FENCE NORTH.
- E1/4 CORNER - FOUND CM 0.2' DEEP, SET 5/8" DIA. X 30" IRON PIN ON NO. SIDE OF CM AND FLUSH W/TOP. ALSO SET STEEL FENCE POST PAINTED ORANGE 0.2' SO. OF CM, CM IS 2.0'± NORTH OF E/W FENCE.

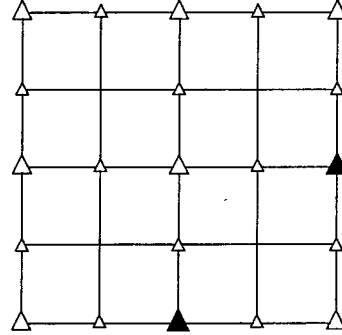

PLAN VIEW SHOWING RELATIVE LOCATION OF MONUMENT AND REFERENCE POINTS.

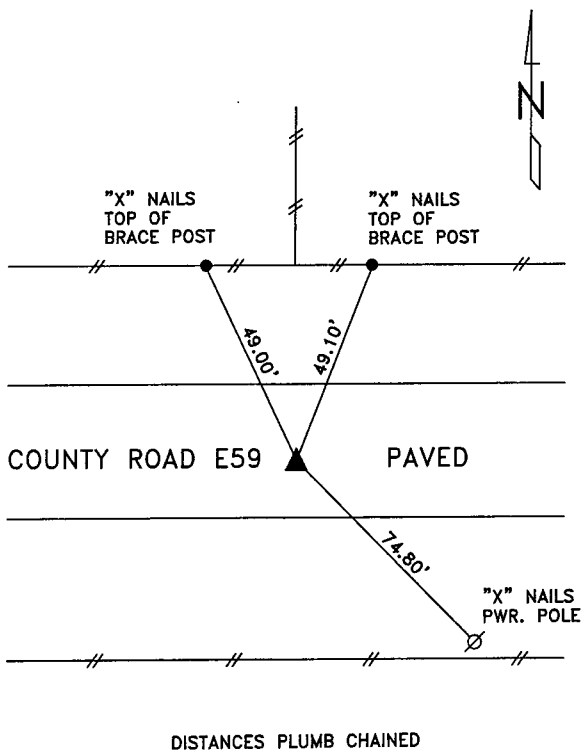

S1/4 CORNER SECTION 7-82-39

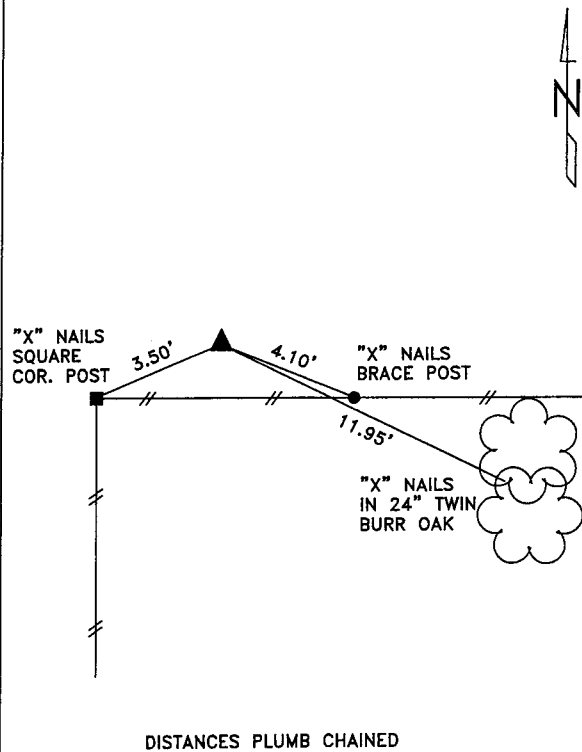

E1/4 CORNER SECTION 7-82-39

I HEREBY CERTIFY THAT THIS LAND SURVEYING DOCUMENT WAS PREPARED AND THE RELATED SURVEY WORK WAS PERFORMED BY ME OR UNDER MY DIRECT SUPERVISION AND THAT I AM A DULY LICENSED LAND SURVEYOR UNDER THE LAWS OF THE STATE OF IOWA.

Terence E. Crawford
TERENCE E. CRAWFORD
IA LICENSE NO. 8893

JUL 30 2004
DATE
EXP. DATE DECEMBER 31, 2005

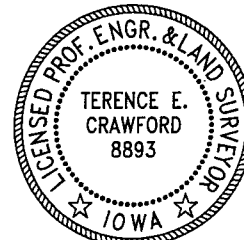

SE PROJECT NO. 23204
DRAWN BY: LLL