

31/32

65 Relocated Corstone that is gone by  
Notes in book 11\* P#18 and set C.M.

3412	S.W. fence	Set Post	450
3413	S.E. fence	Set Post	545
3414	N.W. fence	Set Post	387
3415	N.W. fence	Set Post	496

14-17-E

3-23-04

Found Boxes  
of 1" x 1/8" REBAR  
OVERLY, 8" DEEP,  
BERNARDI ALLOY  
CLARAY

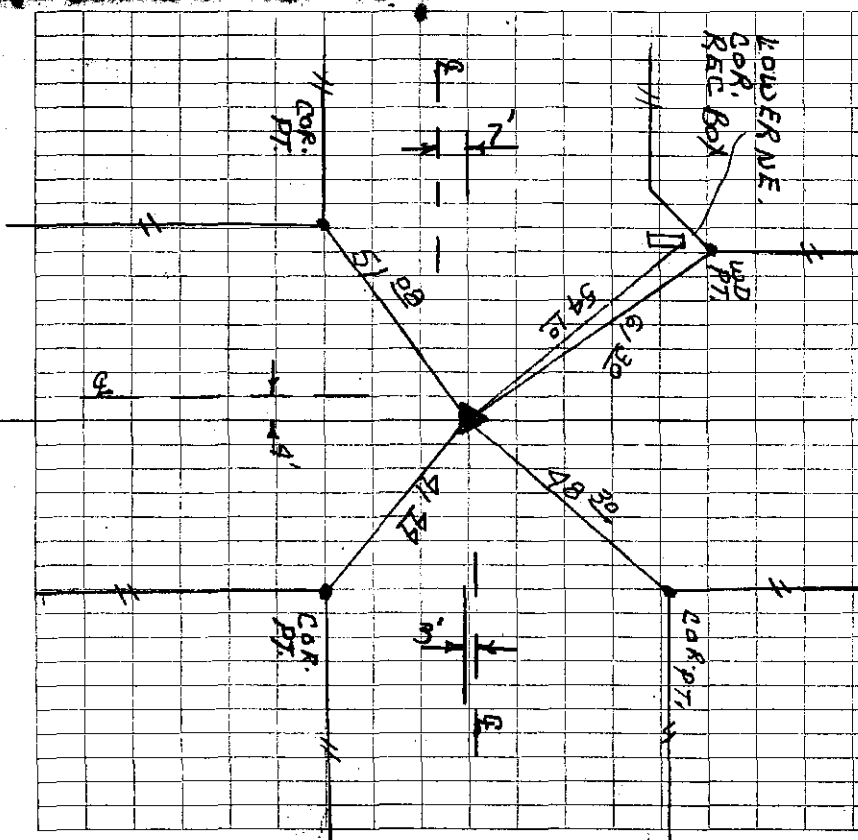

Established Sept 18, 39

Aug 28 1956

By W.D.V.