

INDEX \_\_\_\_\_  
 SCAN \_\_\_\_\_  
 FOLLOW UP \_\_\_\_\_  
 PROOF \_\_\_\_\_

Instrument #: 2022-1182  
 05/05/2022 01:10:10 PM Total Pages: 1  
 PLC PLAT COR CERT  
 Recording Fee: \$0.00 Transfer Tax: \$0  
 Denise Meeves, Recorder, Crawford County Iowa



PREPARED BY: PAUL ASSMAN-CRAWFORD COUNTY ENGINEER'S OFFICE-COURTHOUSE-DENISON, IA.-712-263-2449

UNITED STATES PUBLIC LAND SURVEY CORNER CERTIFICATE  
 OF

LAND SURVEY MONUMENT SITUATED IN WASHINGTON TOWNSHIP, NORTH 1/4 CORNER OF SECTION 6, T-82N,  
 R-39W OF THE FIFTH P.M. CRAWFORD COUNTY, IOWA.

PREVIOUSLY RECORDED IN WASHINGTON TWP. FIELD BOOK PG 13, COUNTY ENGINEERS OFFICE

MONUMENT DESCRIPTION AND REMARKS

NORTH 1/4 CORNER SEC. 6-82-39

COUNTY GRADER BLADED OUT BROKEN CONCRETE  
 MONUMENT. USED FOUR EXISTING TIES TO SET 5/8" X 18"  
 REBAR WITH RED CAP# 11982 1.2' DEEP AND RETIED.

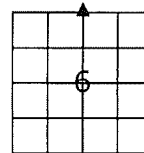

NORTH 1/4 CORNER SEC. 6-82-39

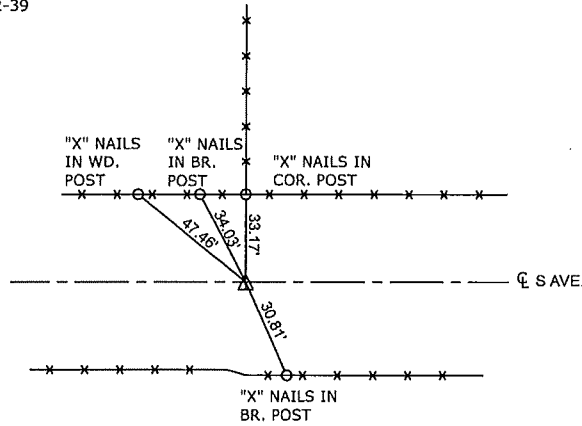

ALL TIE DISTANCES ARE MEASURED HORIZONTALLY USING GPS

CERTIFICATION:

I HEREBY CERTIFY THAT THIS LAND SURVEYING DOCUMENT WAS PREPARED AND THE RELATED SURVEY WORK WAS PERFORMED BY ME OR UNDER MY DIRECT PERSONAL SUPERVISION AND THAT I AM A DULY LICENSED LAND SURVEYOR UNDER THE LAWS OF THE STATE OF IOWA.

*Paul J. Assman*  
 Signature

5/4/22  
 Date of Survey

PAUL J. ASSMAN  
 Typed Name

11982  
 L.S. No.

12-31-22  
 License Renewal Date

Pages covered by this seal 1

