



INDEXED \_\_\_\_\_  
FOLLOW UP \_\_\_\_\_  
PROOFED \_\_\_\_\_  
SCANNED \_\_\_\_\_

Crawford County Recorder Denise Meeves  
FEE BOOK 2005-1931 7/18/2005 @ 03:38PM  
PLC PLAT CORNER CERBook: Page:05-1931 #: 1  
Total Fees: \$7.00

Lloyd D. Wilson 64200 Jackson Rd Atlantic, Iowa 712-243-2113

**UNITED STATES PUBLIC LAND SURVEY CORNER CERTIFICATE**

Section 26 Township 82 Range 39 County CRAWFORD

Monument description and remarks:

USING D.O.T. REFERENCES SET  
MAG NAIL

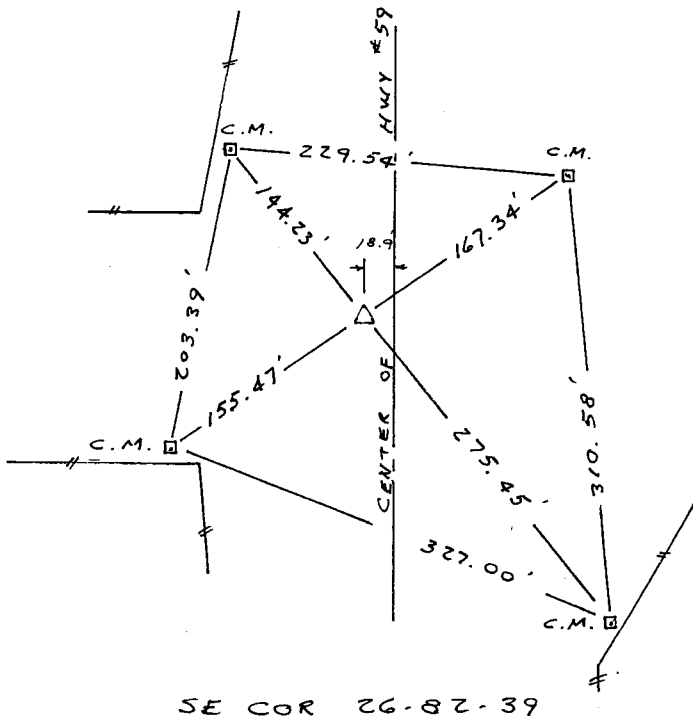
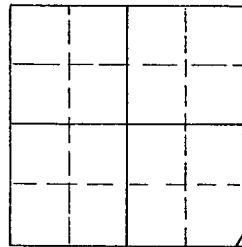

SE COR 26-82-39

I hereby certify that the survey work was completed and this land surveying document was prepared by me or under my direct personal supervision and that I am a duly licensed land surveyor under the laws of the state of Iowa.

Signature: Lloyd D. Wilson  
Lloyd D. Wilson

Date: July 13, 2005 License No. 6711

My license renewal date is December 31, 2006

SEAL



Corners	List Corners to be Indexed		
	Section	Twp	Range
SE	26	82	39