

INDEXED _____
 FOLLOW UP _____
 PROOFED _____
 SCANNED _____

Instrument #: 2018-1919
 09/18/2018 01:51:26 PM Total Pages: 1
 PLC PLAT CORNER CER
 Recording Fee: \$0.00 Transfer Tax: \$0
 Denise Meeves, Recorder, Crawford County Iowa



PREPARED BY: PAUL ASSMAN-CRAWFORD COUNTY ENGINEER'S OFFICE-COURTHOUSE-DENISON, IA.-712-263-2449

UNITED STATES PUBLIC LAND SURVEY CORNER CERTIFICATE OF

LAND SURVEY MONUMENT SITUATED IN WASHINGTON TOWNSHIP, THE SOUTHWEST CORNER OF SECTION 28,
T-82N, R-39W OF THE FIFTH P.M. CRAWFORD COUNTY, IOWA.

PREVIOUSLY RECORDED AS NO. 92-1989

MONUMENT DESCRIPTION AND REMARKS

SOUTHWEST CORNER SEC. 28-82-39

FOUND 1" IRON PIN 1.0' DEEP IN ACCORDANCE WITH PREVIOUS TIES. COUNTY GRADED ROAD, PROJECT NO. LG29-33W. SET 5/8" X 18" REBAR WITH RED CAP #11982 0.8' DEEP AND 3.0' OVER IRON PIN. RETIED CORNER.

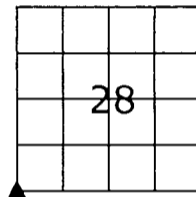

SOUTHWEST CORNER SEC. 28-82-39

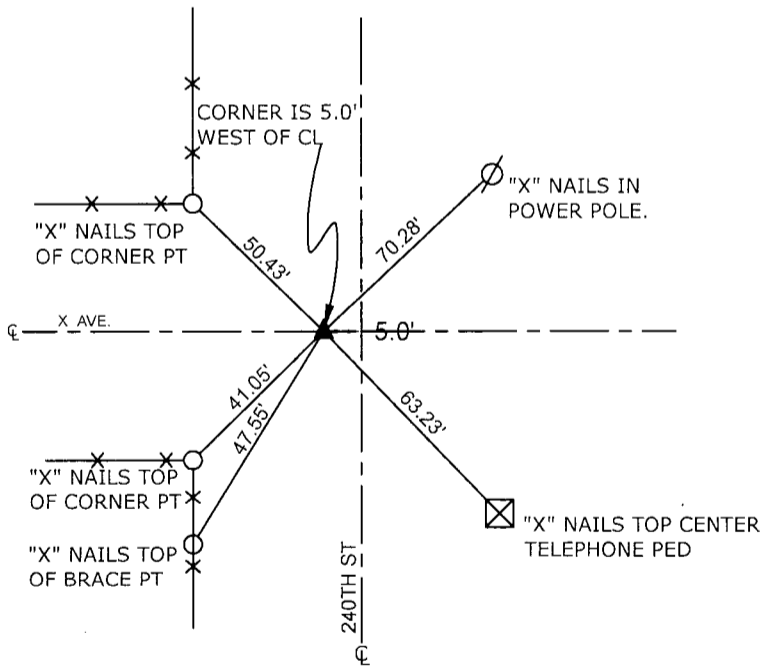

ALL DISTANCES ARE SLOPE CHAINED

CERTIFICATION:

I HEREBY CERTIFY THAT THIS LAND SURVEYING DOCUMENT WAS PREPARED AND THE RELATED SURVEY WORK WAS PERFORMED BY ME OR UNDER MY DIRECT PERSONAL SUPERVISION AND THAT I AM A DULY LICENSED LAND SURVEYOR UNDER THE LAWS OF THE STATE OF IOWA.

Signature: *Paul J. Assman* Date of Survey: 7/31/18

PAUL J. ASSMAN 11982 12-31-18
 Typed Name L.S. No. License Renewal Date

Pages covered by this seal 1

