

INDEXED UM
 FOLLOW UP _____
 PROCURED _____
 SCANNED _____

Instrument #: 2021-2802
 12/03/2021 10:23:05 AM Total Pages: 1
 PLC PLAT COR CERT
 Recording Fee: \$7.00 Transfer Tax: \$0
 Denise Meeves, Recorder, Crawford County Iowa



WILKE LAND SURVEYING INC. 401 1800th Street Panama, Iowa 51562 (712)489-2898

UNITED STATES PUBLIC LAND SURVEY CORNER CERTIFICATE

SECTION 32 TOWNSHIP 82N RANGE 39W COUNTY Crawford

Reason for Certificate: Survey in the NW1/4 SE1/4

Monument Description and Remarks:

E1/4 CORNER - Found a 1" diameter iron pin (1.4' deep). The monument detects very poorly at the road surface. The monument is ±2' South of the fence East, ±6' West of the centerline of 240th Street North & South, and 5.99' North of a 1/2" diameter iron pin (1.6' deep) noted as the centerline P.I. for Washington Avenue to the West.

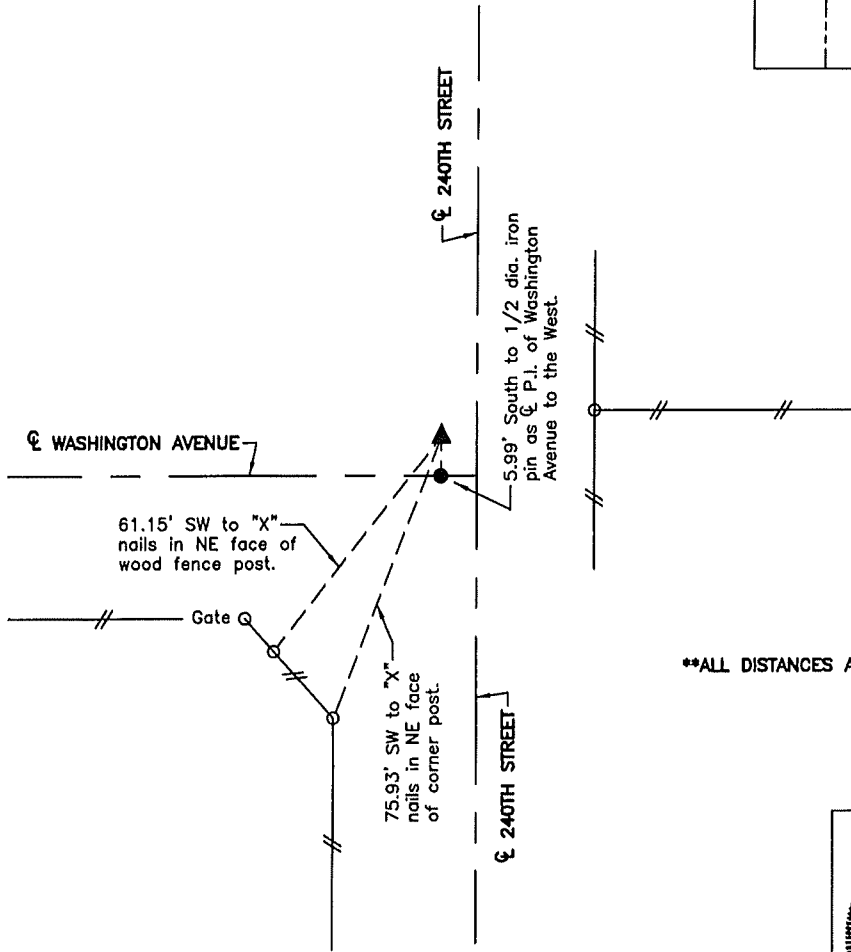
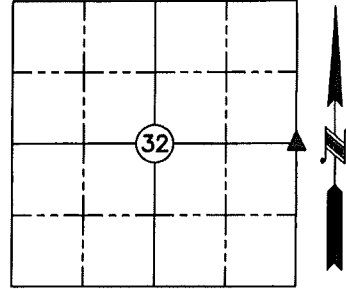

ALL DISTANCES ARE HORIZONTAL

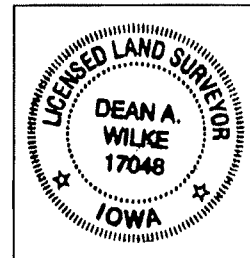

List Corners to be Indexed			
Corner	Section	Twp.	Range
E1/4 CORNER	32	82N	39W

I hereby certify that this land surveying document was prepared and the related survey work was performed by me or under my direct personal supervision and that I am a duly licensed Land Surveyor under the laws of the State of Iowa.

Dean A. Wilke 12/01/2021
 Dean A. Wilke Date

License number 17048

My license renewal date is December 31, 2021

Pages or sheets covered by this seal: This page only