

SECTION CORNER CERTIFICATION

OF

LAND SURVEY MONUMENTS SITUATED IN SECTION 20,  
TOWNSHIP 82, RANGE 39 OF THE 5th P.M.,  
CRAWFORD COUNTY, IOWA.

PREVIOUSLY RECORDED IN BOOK     , PAGE     

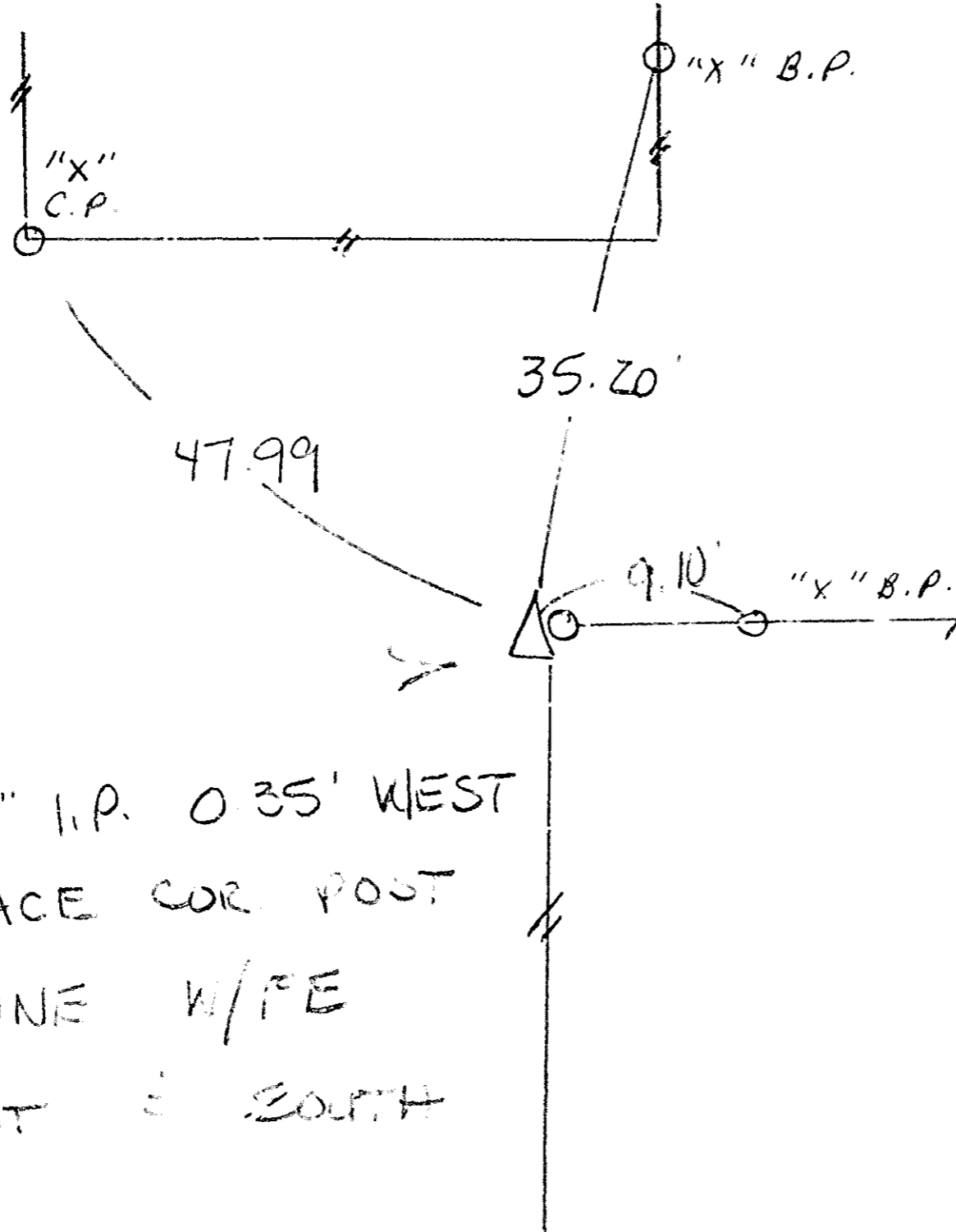

SW COR  
20-82-39

INDEXED AB  
FOLLOW UP       
PROOFED     

FILED DENISON, IOWA  
CRAWFORD COUNTY

92 DEC 14 AM 8:22

REC. NO. 92-3090  
DENISE JURGENSEN, RECORDER  
*Denise Jurgensen*  
FEE \$5.00

SET 1/2" I.P. 0.35' WEST  
OF FACE COR POST  
IN LINE W/FE  
EAST & SOUTH

W 1/4 COR  
20 82 39

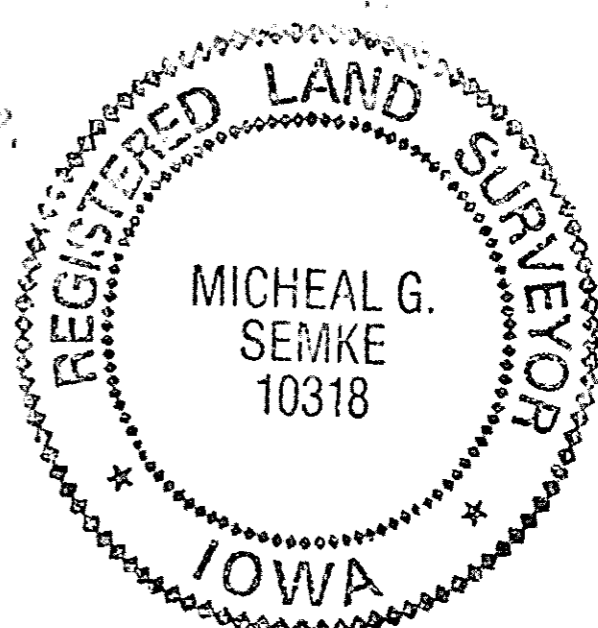
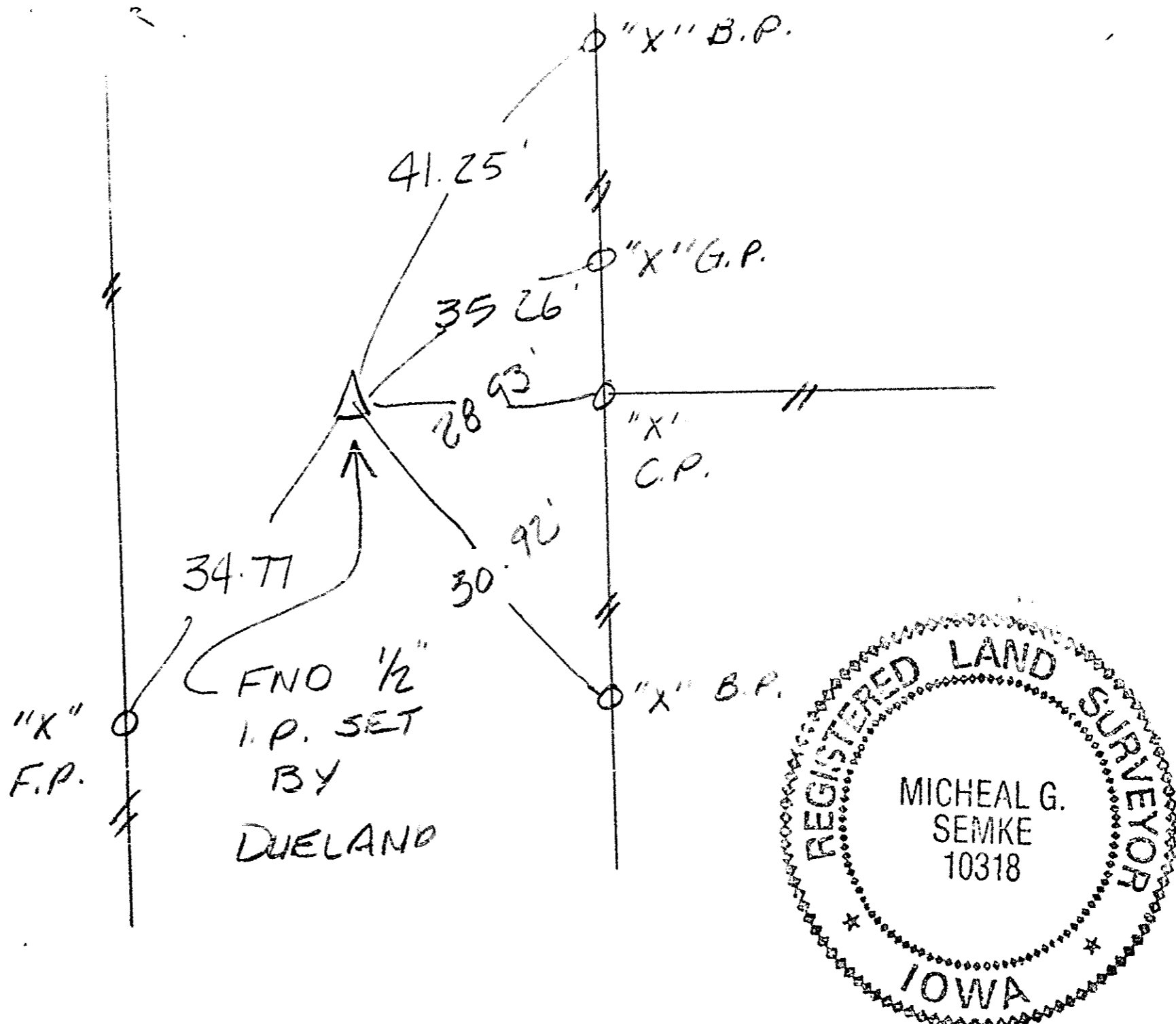

Note: All ties slope chained unless noted.

I HEREBY CERTIFY THAT THIS CORNER CERTIFICATE  
WAS PREPARED BY ME OR UNDER MY DIRECT PERSONAL  
SUPERVISION AND THAT I AM A DULY REGISTERED  
LAND SURVEYOR UNDER THE LAWS OF THE STATE OF  
IOWA.

1129-92  
DATE

*Micheal G. Semke*  
MICHEAL G. SEMKE, RLS NO 10318

LOCATION MAP

