

INDEXED \_\_\_\_\_  
 FOLLOW UP \_\_\_\_\_  
 PROOFED \_\_\_\_\_  
 SCANNED \_\_\_\_\_

Crawford County Recorder  
 Denise Meeves  
**Fee Book 2010-0928**  
 05/10/2010 8:10:36AM  
 PLS PLAT CORNER CER  
 Book: Page: # Pages: 1  
 Total Fees: \$9.00

WILKE LAND SURVEYING INC. 401 1800th Street Panama, Iowa 51562 (712)489-2898

# UNITED STATES PUBLIC LAND SURVEY CORNER CERTIFICATE

SECTION 30 TOWNSHIP 82N RANGE 39W COUNTY CRAWFORD

Certificate Prepared For: NO RECORD CORNER CERTIFICATES

Monument Description and Remarks:

- ① - All tie points were still there referenced in the field book at the Crawford County Engineer's Office. The iron pin w/cap set by PLS #4129 in 1992 was gone but dug and found a 60d nail with flagging. Replaced nail with 5/8" dia. by 24" rebar w/orange cap PLS #17048 (0.9' deep) in dirt road.
- ② - No record of a monument at this corner at the Crawford County Engineer's Office. Dug and probed around the fence intersection point. Nothing found. Set 5/8" dia. by 24" rebar w/orange cap PLS #17048 (flush) at the intersection of fences: West, North, and South.

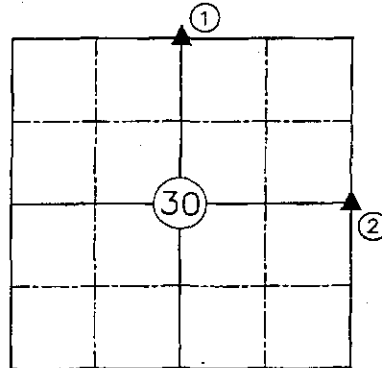

NOTE: After a survey was done on a parcel of land in the SW1/4 NE1/4 the client cancelled the survey and didn't want it recorded.

LICENSED LAND SURVEYOR  
 DEAN A. WILKE  
 17048  
 IOWA

I hereby certify that this land surveying document was prepared and the related survey work was performed by me or under my direct personal supervision and that I am a duly licensed Land Surveyor under the laws of the State of Iowa.

*Dean A. Wilke* 5/07/10  
 \_\_\_\_\_  
 Dean A. Wilke Date

License number 17048  
 My license renewal date is December 31, 2011  
 Pages or sheets covered by this seal: This page only

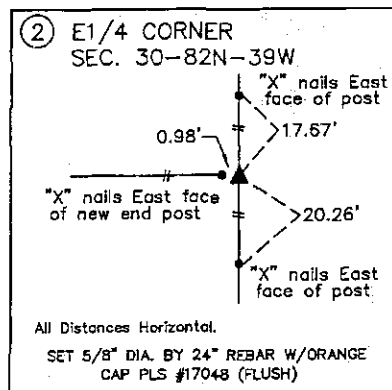
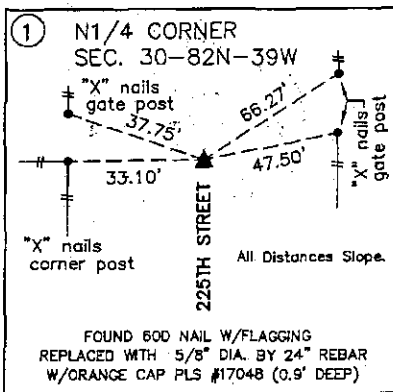

List Corners to be Indexed			
Corner	Section	Twp.	Range
N1/4 CORNER	30	82N	39W
E1/4 CORNER	30	82N	39W