

PLAT FILED IN IOWA
COUNTY

96 DEC 13 AM 11:24

96-3390

PLAT FILED IN IOWA
COUNTY

PLAT FILED IN IOWA
COUNTY

PLAT FILED IN IOWA
COUNTY

INDEXED
FILED
MRE

PREPARED BY = DAVID L. WILBERDING - IDOT - 2800 GORDAN DRIVE, SIOUX CITY, IOWA 51102-0987

UNITED STATES PUBLIC LAND SURVEY CORNER CERTIFICATE

OF

Land Survey Monument Situated in Section 2,
Township 82N, Range 39W, Of The Fifth Principal
Meridian, Crawford County, Iowa.

Monument Description and Remarks:

N1/4 COR Sec. 2-82-39 = Found SCM 3" deep per County Refs. SCM is 3.0' West of Corner Post.

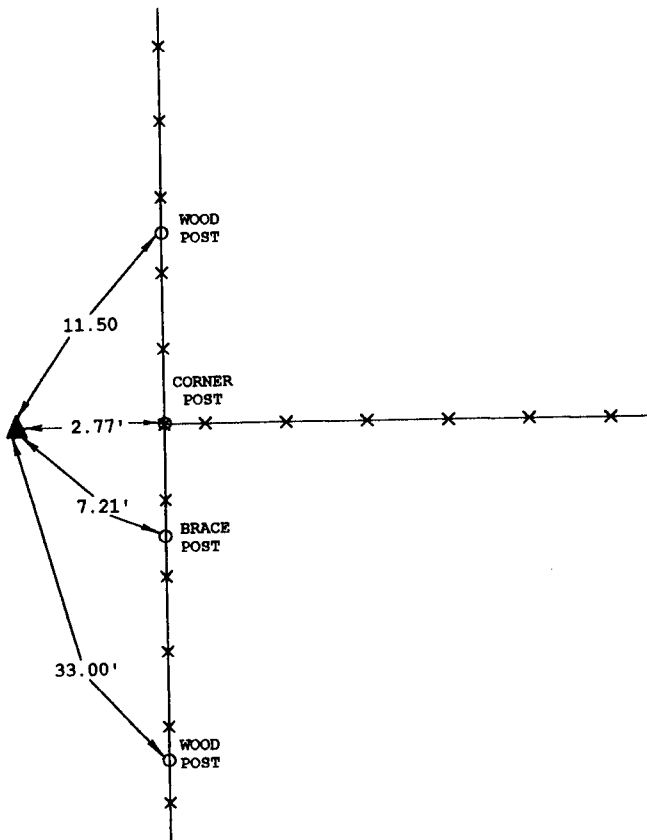

ALL REFS TO "X" NAILS UNLESS NOTED OTHERWISE

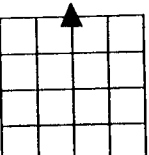
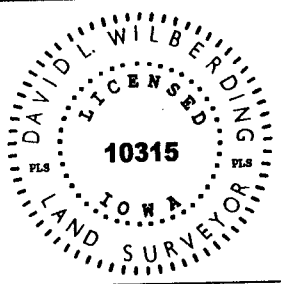
  N028239.PCS	Corner to be Indexed <table border="1"> <thead> <tr> <th>Corner</th> <th>Section</th> <th>Twp</th> <th>Range</th> </tr> </thead> <tbody> <tr> <td>N1/4</td> <td>2</td> <td>82N</td> <td>39W</td> </tr> </tbody> </table>	Corner	Section	Twp	Range	N1/4	2	82N	39W	
	Corner	Section	Twp	Range						
N1/4	2	82N	39W							
I hereby certify that this land surveying document was prepared and the related survey work was performed by me or under my direct personal supervision and that I am a duly Licensed Land Surveyor under the laws of the State of Iowa. <i>David L. Wilberding</i> 12-11-96 David L. Wilberding License No. 10315 Date My License renewal date is December 31, 1997 Pages or sheets covered by this seal: 1										