

96 DEC 13 AM 11:16

INST. NO. 96-3389  
DEWISE DEEVES, RECORDER  
*DeWise Deeves*  
FEE \$6.00

INDEXED  
FOLLOW UP  
PROCESSED  
*AMK*

PREPARED BY = DAVID L. WILBERDING - IDOT - 2800 GORDAN DRIVE, SIOUX CITY, IOWA 51102-0987

**UNITED STATES PUBLIC LAND SURVEY CORNER CERTIFICATE**

OF  
Land Survey Monument Situated in Section 2,  
Township 82N, Range 39W, Of The Fifth Principal  
Meridian, Crawford County, Iowa.  
Monument Description and Remarks:

E1/4 COR Sec. 2-82-39 = Found 5/8" Iron Pin 1.0 foot deep per IDOT Refs.

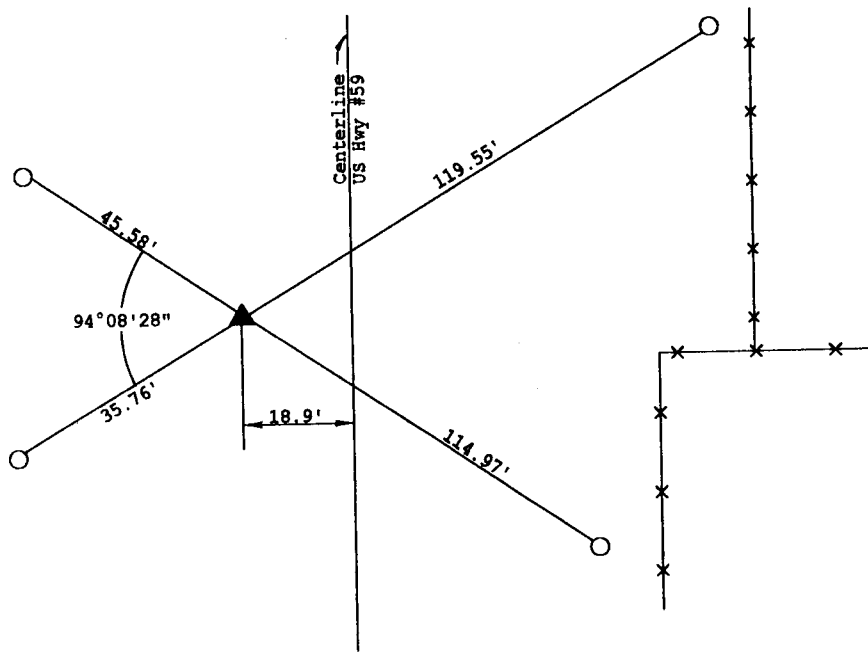

○ = Set 1/2" Rebar and Steel Post with SEC COR REF Sign.

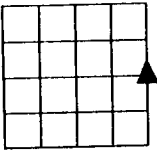
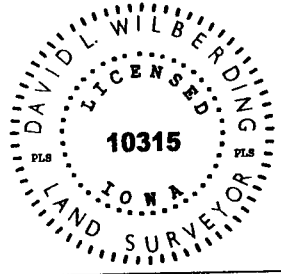
  	<b>Corner to be Indexed</b> <table border="1"> <thead> <tr> <th>Corner</th> <th>Section</th> <th>Twp</th> <th>Range</th> </tr> </thead> <tbody> <tr> <td>E1/4</td> <td>2</td> <td>82N</td> <td>39W</td> </tr> </tbody> </table>	Corner	Section	Twp	Range	E1/4	2	82N	39W	
	Corner	Section	Twp	Range						
E1/4	2	82N	39W							
<p>I hereby certify that this land surveying document was prepared and the related survey work was performed by me or under my direct personal supervision and that I am a duly Licensed Land Surveyor under the laws of the State of Iowa.</p> <p><i>David L. Wilberding</i> 12-11-96                  David L. Wilberding License No. 10315 Date                  My License renewal date is December 31, 1997                  Pages or sheets covered by this seal: 1</p>										

E028239.PCS