

# SECTION CORNER CERTIFICATE

LAND SURVEY MONUMENT SITUATED IN SECTION 28, T 82 N, R 39 W OF THE 5TH P.M., CRAWFORD COUNTY, IOWA.

PREVIOUSLY RECORDED IN BOOK \_\_\_\_\_, PAGE \_\_\_\_\_, OTHER \_\_\_\_\_

**DESCRIPTION OF EVIDENCE FOUND**

N 1/4 COR. - FOUND C.M. 3" DEEP  
 SW COR. - FOUND 1" IRON PIN 12" DEEP  
 S 1/4 COR. - FOUND C.M. 6" DEEP

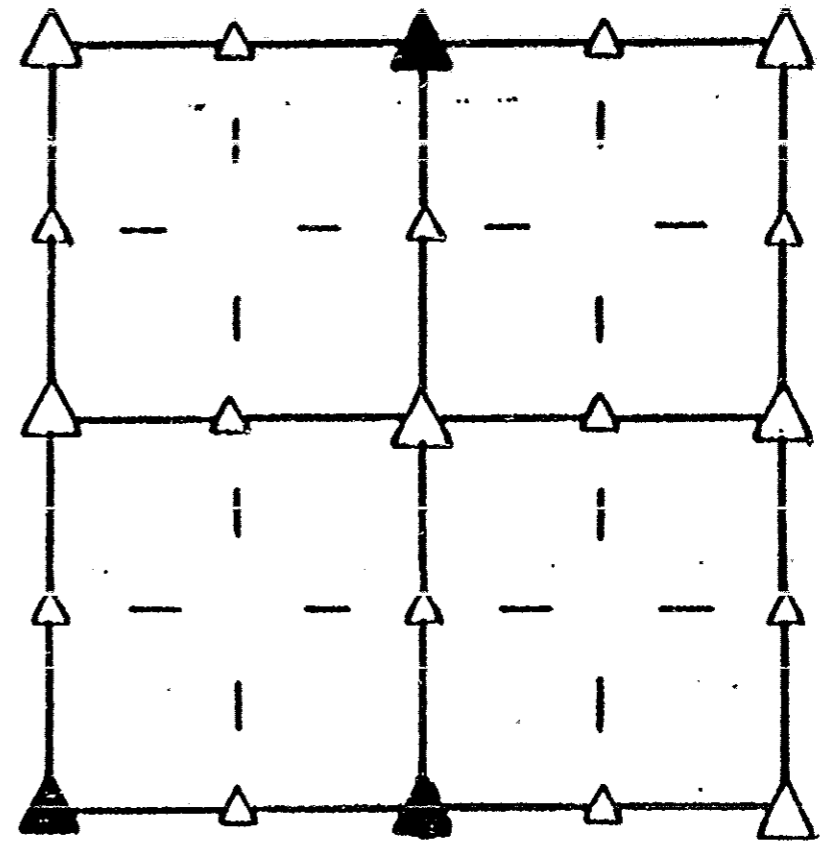

**SKETCH SHOWING RELATIVE LOCATION OF MONUMENT AND REFERENCE POINTS. DESCRIPTION OF MONUMENT AND/OR ACCESSORIES ESTABLISHED.**

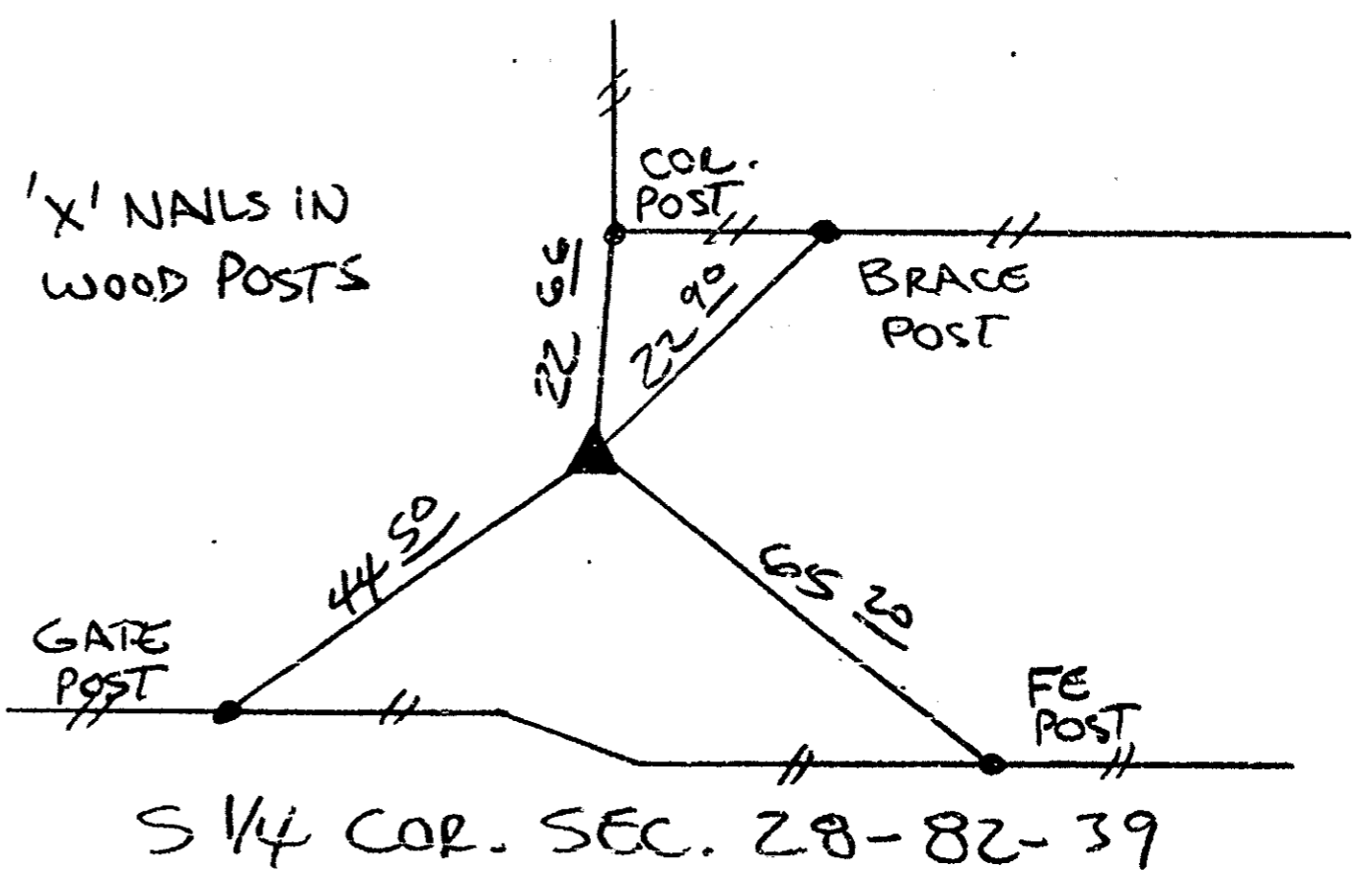
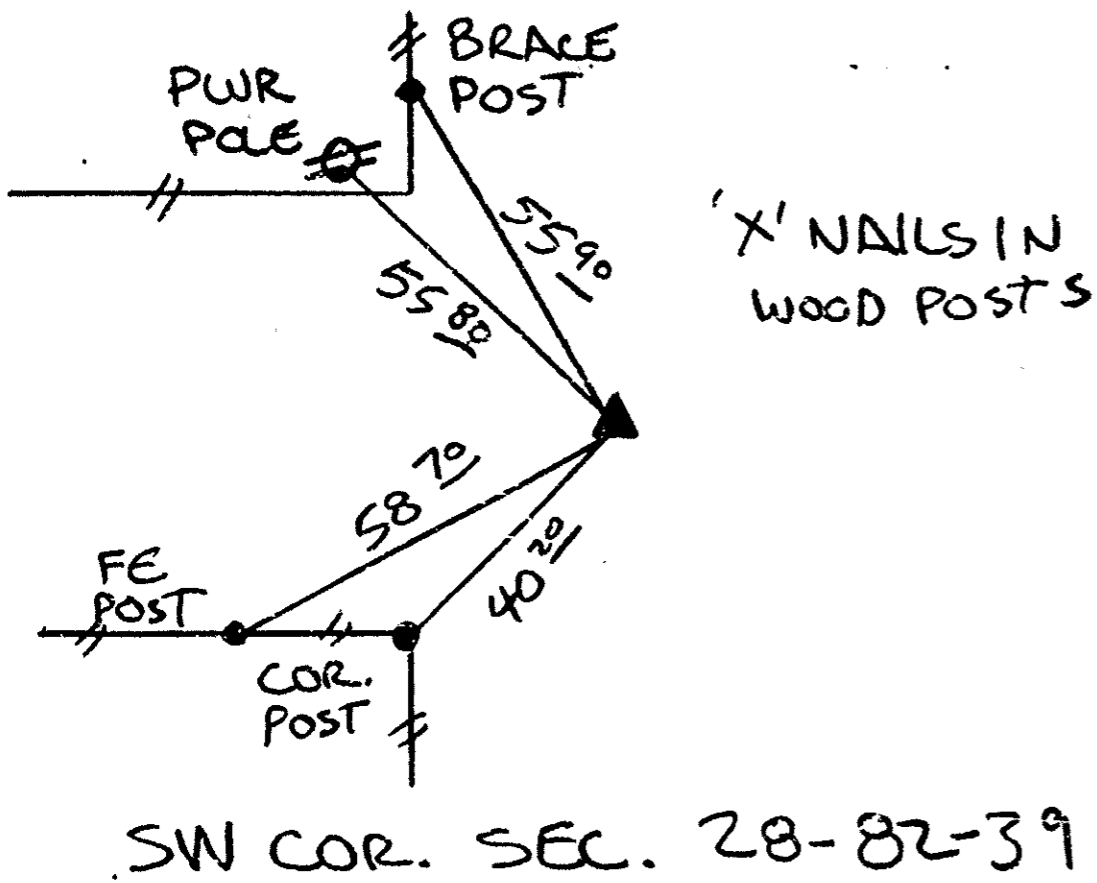
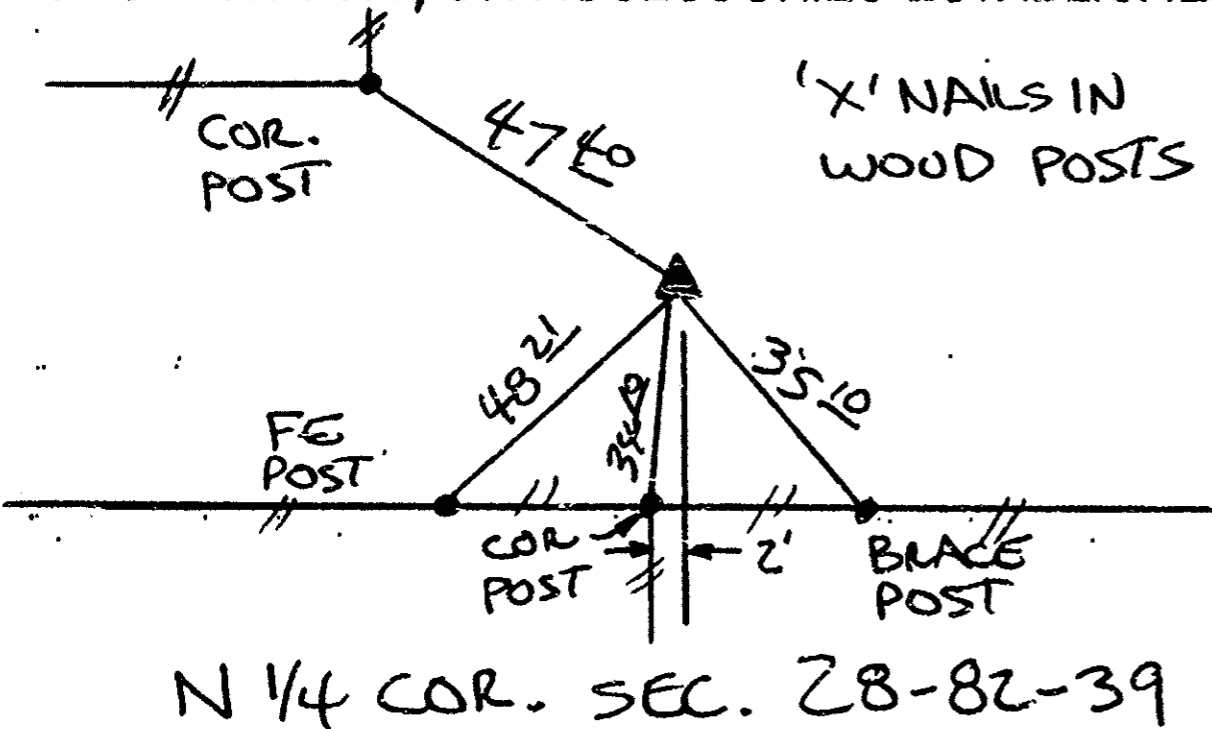

I HEREBY CERTIFY THAT THIS PLAT, MAP, SURVEY OR REPORT WAS MADE BY ME OR UNDER MY DIRECT PERSONAL SUPERVISION AND THAT I AM A DULY REGISTERED LAND SURVEYOR UNDER THE LAWS OF THE STATE OF IOWA.

*Jerry F. Shellberg*

Jerry F. Shellberg

date JUN. 23 1992

la reg. no. 4129



RECORDING OFFICER

FILED DENISON, IOWA  
CRAWFORD COUNTY

92 AUG -4 PM 3:09

INST. NO. 92-1989  
DENISE JURGENSEN, RECORDER  
*Denise Jurgensen*  
FEE \$ 5.00

INDEXED       
FOLLOW UP       
PROOFED