

INDEX SM
 SCAN _____
 FOLLOW UP _____
 PROOF _____

Instrument #: 2023-1707
 09/25/2023 03:36:24 PM Total Pages: 1
 PLC PLAT COR CERT
 Recording Fee: \$7.00 Transfer Tax: \$0
 Sara Meseck, Recorder, Crawford County Iowa



PREPARED BY - JAMES C. SAILER - IDOT, 6409 Gordon Drive, Sioux City, Iowa 51106 PHONE (712) 276-1451



UNITED STATES PUBLIC LAND SURVEY CORNER CERTIFICATE
 Of Land Survey Monument Situated in Section 26,
 Township 82 NORTH, Range 39 WEST Of The Fifth Principal Meridian,
 CRAWFORD County, Iowa. Previously Recorded In
 INST NO. 97-3018 In The County Recorders Office.

Monument Description and Remarks:

E¹/₄ CORNER, SEC. 26-T82N-R39W : FOUND NOTHING PRIOR TO PROJECT. SET NEW IDOT BRONZE DISK W/CUT TRIANGLE IN NEW ACC PAVING PER CORNERSTONE PLAT.

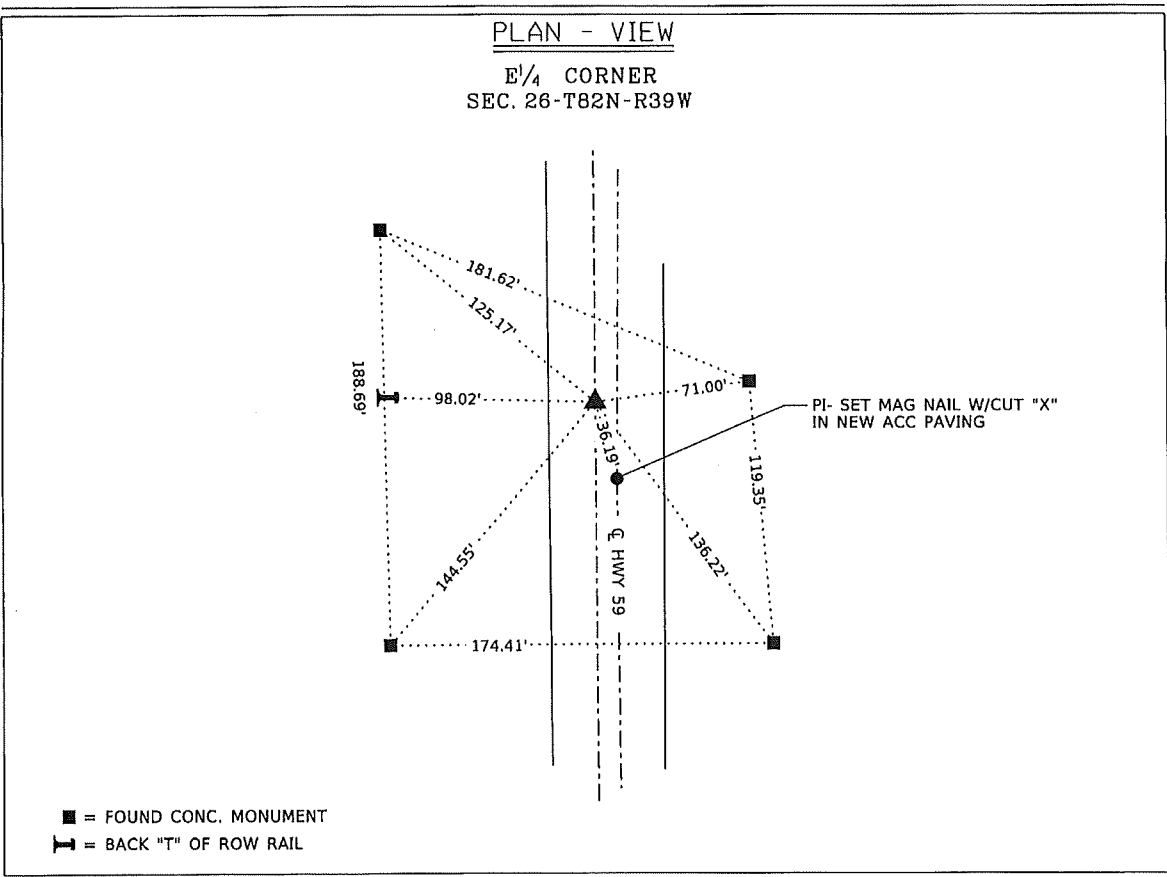

I hereby certify that this land surveying document was prepared and the related survey work was performed by me or under my direct personal supervision and that I am a duly licensed Professional Land Surveyor under the Laws of the State of Iowa.
 Signature: James C. Sailer Date: 9/21/23
 James C. Sailer - Lisc. No. 12090

IOWA DEPARTMENT OF TRANSPORTATION
 CRAWFORD COUNTY FIELD BOOK 3, PAGE 67
 2405901021\DistrictROW\TIES_24059064206.dgn

N

DATE: 8/28/2023 - BY: WRS

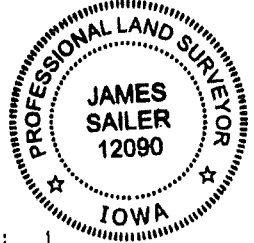

My License Renewal
 Date is December 31, 2024
 Pages or sheets covered by this seal: 1

Corner to be Indexed

Corner	Section	Twp	Range
E ¹ / ₄ CORNER	26	T82N	R39W