

97 FEB 24 PM 3: 15

97-0398
INST. NO. _____
DENISE HEEVES, RECORDER
Denise Heeves
FEE \$6.00 *Marykitten Deputy*

PREPARED BY - TERENCE E. CRAWFORD - SUNDQUIST ENGINEERING - 120 S. MAIN DENISON, IOWA 51442 - PHONE (319)263-8118

UNITED STATES PUBLIC LAND SURVEY CORNER CERTIFICATE OF

LAND SURVEY MONUMENT SITUATED IN SECTION 22, T 82 N, R 39 W OF
THE 5TH P.M., CRAWFORD COUNTY, IOWA.
PREVIOUSLY RECORDED IN BOOK _____, PAGE _____, OTHER _____

MONUMENT DESCRIPTION AND REMARKS

- NW CORNER - FOUND CM 12" DEEP WITH PIECES OF BRICK OVER TOP
- W1/4 CORNER - FOUND CM 24" DEEP, RAISED WITH IRON PIN
W/CAP #8893 0.3' DEEP
- N1/4 CORNER - FOUND CM 0.4' ABOVE GROUND WITH 2 ROCKS
ON WEST SIDE

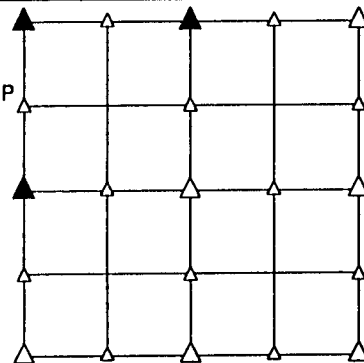

PLAN VIEW SHOWING RELATIVE LOCATION OF MONUMENT AND REFERENCE POINTS.

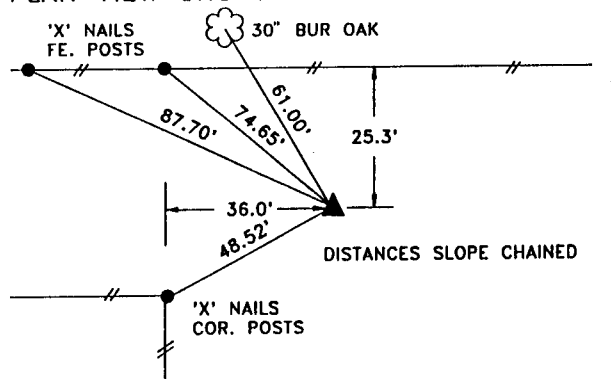

NW CORNER SECTION 22-82-39

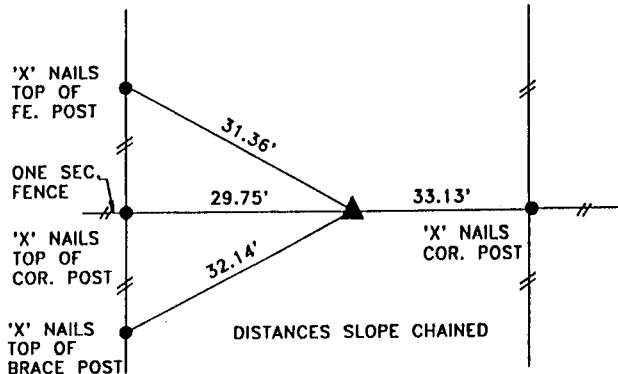

W1/4 CORNER SECTION 22-82-39

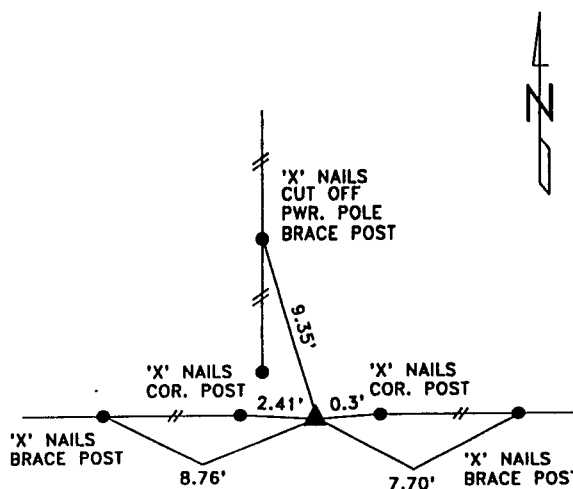

N1/4 CORNER SECTION 22-82-39

I HEREBY CERTIFY THAT THE SURVEY WORK WAS COMPLETED AND THIS LAND SURVEYING DOCUMENT WAS PREPARED BY ME OR UNDER MY DIRECT PERSONAL SUPERVISION AND THAT I AM A DULY LICENSED LAND SURVEYOR UNDER THE LAWS OF THE STATE OF IOWA.

Terence E. Crawford
TERENCE E. CRAWFORD

IA LICENSE NO. 8893

FEB 12 1997

DATE

EXP. DATE DECEMBER 31, 1997

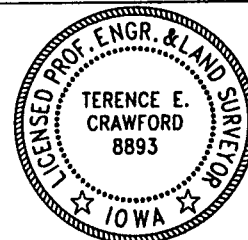

SE PROJECT NO. 2057