

# SECTION CORNER CERTIFICATE

LAND SURVEY MONUMENT SITUATED IN SECTION 19, T 82 N, R 39 W OF  
THE 5TH P.M., CRAWFORD COUNTY, IOWA.

PREVIOUSLY RECORDED IN BOOK \_\_\_\_\_, PAGE \_\_\_\_\_, OTHER \_\_\_\_\_

**DESCRIPTION OF EVIDENCE FOUND**

NE COR. - FOUND IRON PIN 0.3' DEEP  
E 1/4 COR. - FOUND IRON PIN 0.3' DEEP  
S 1/4 COR. - SET CAPPED PIN 6" DEEP

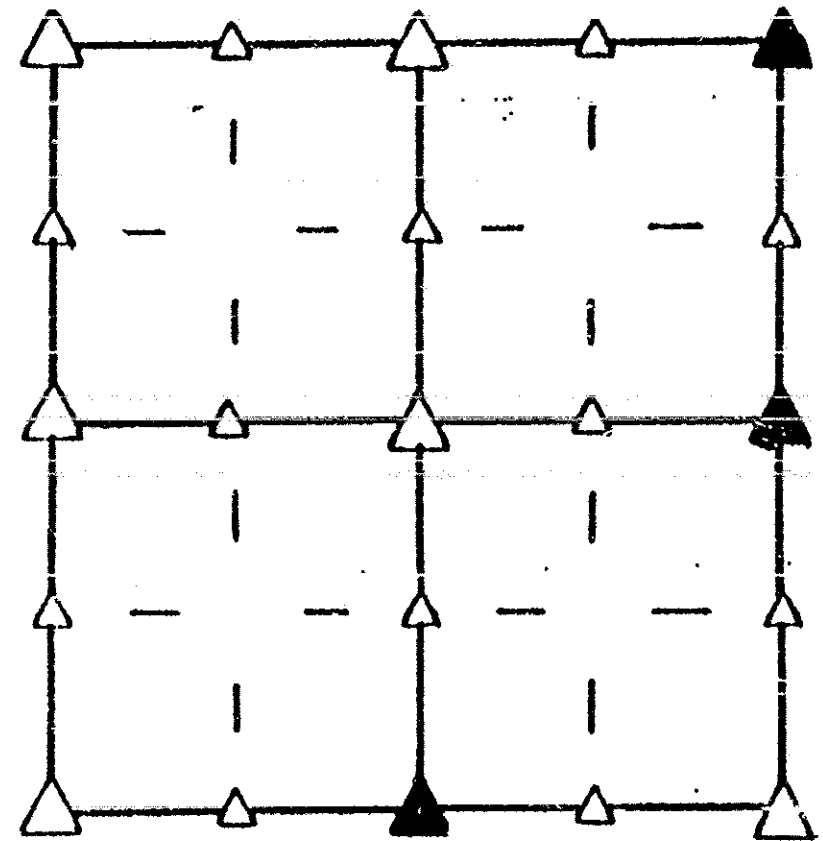

**SKETCH SHOWING RELATIVE LOCATION OF MONUMENT AND REFERENCE POINTS. DESCRIPTION OF MONUMENT AND/OR ACCESSORIES ESTABLISHED.**

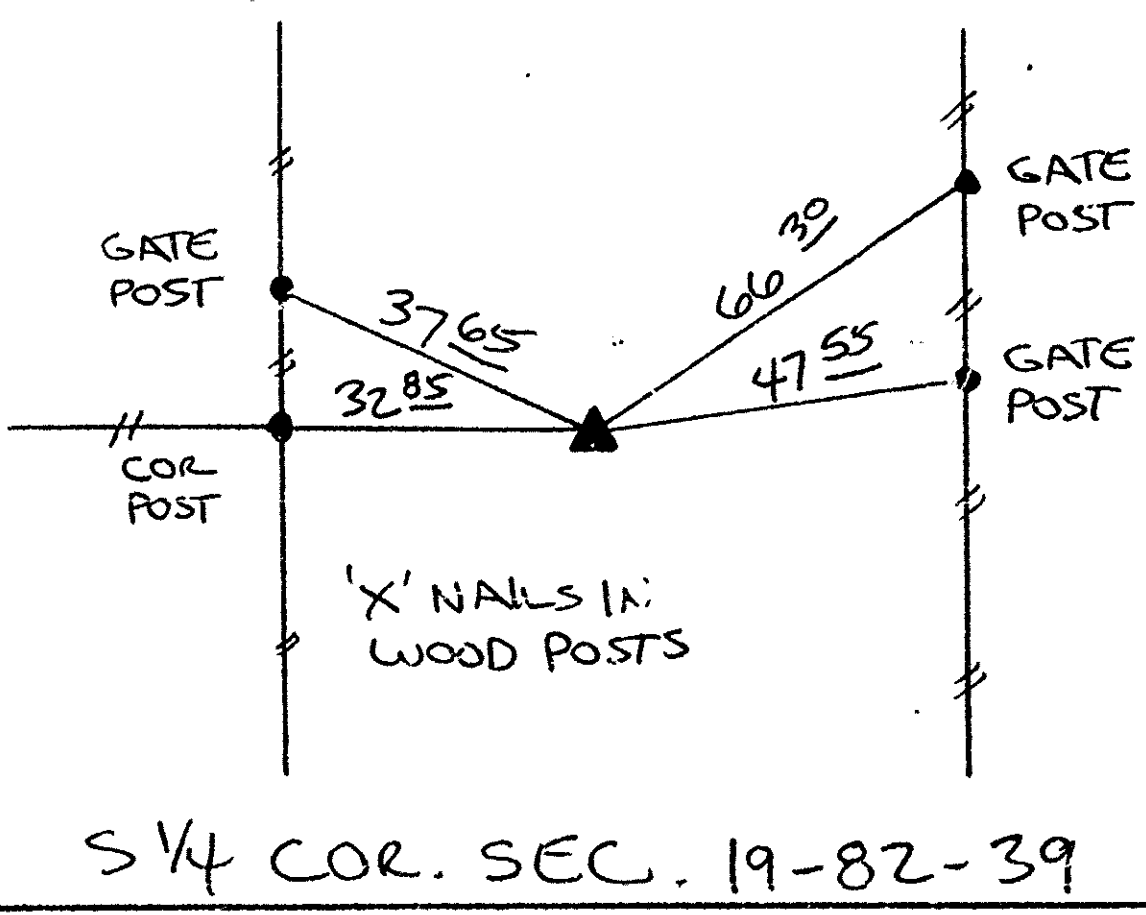
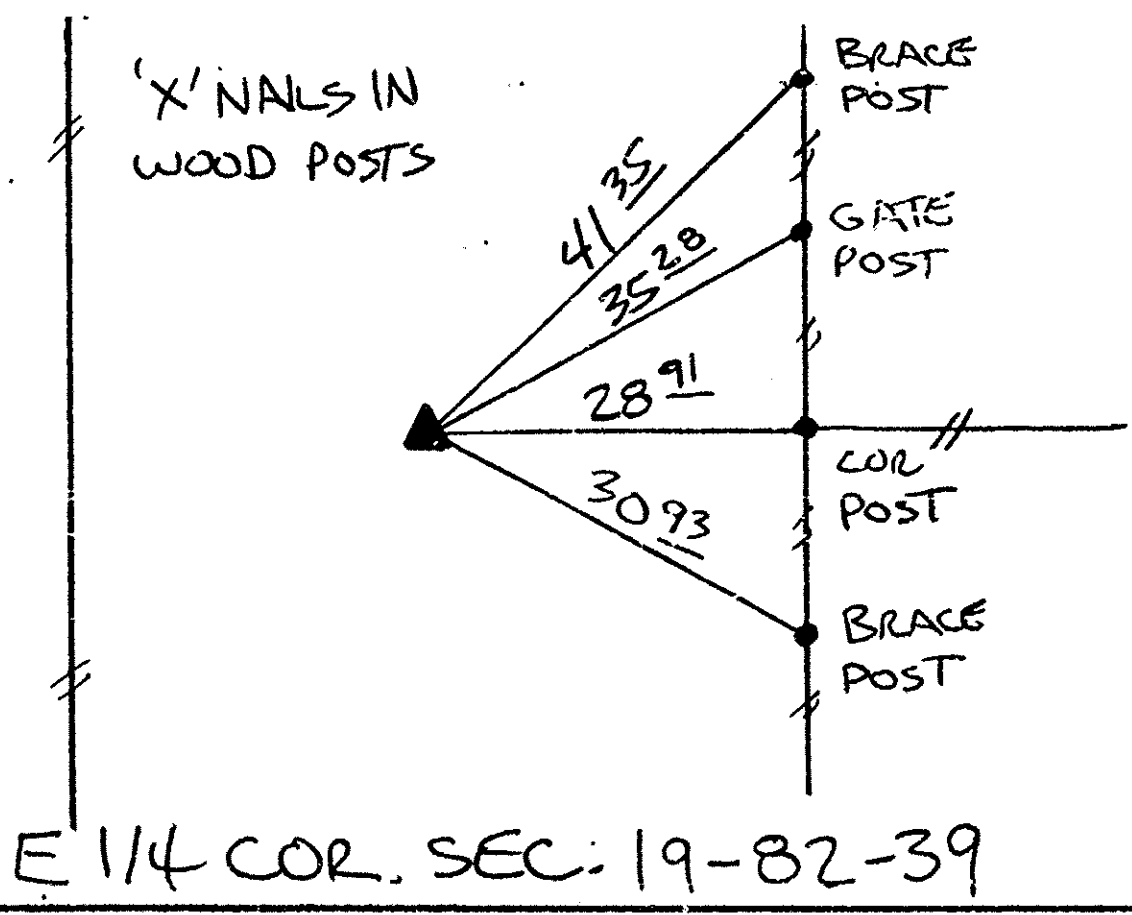
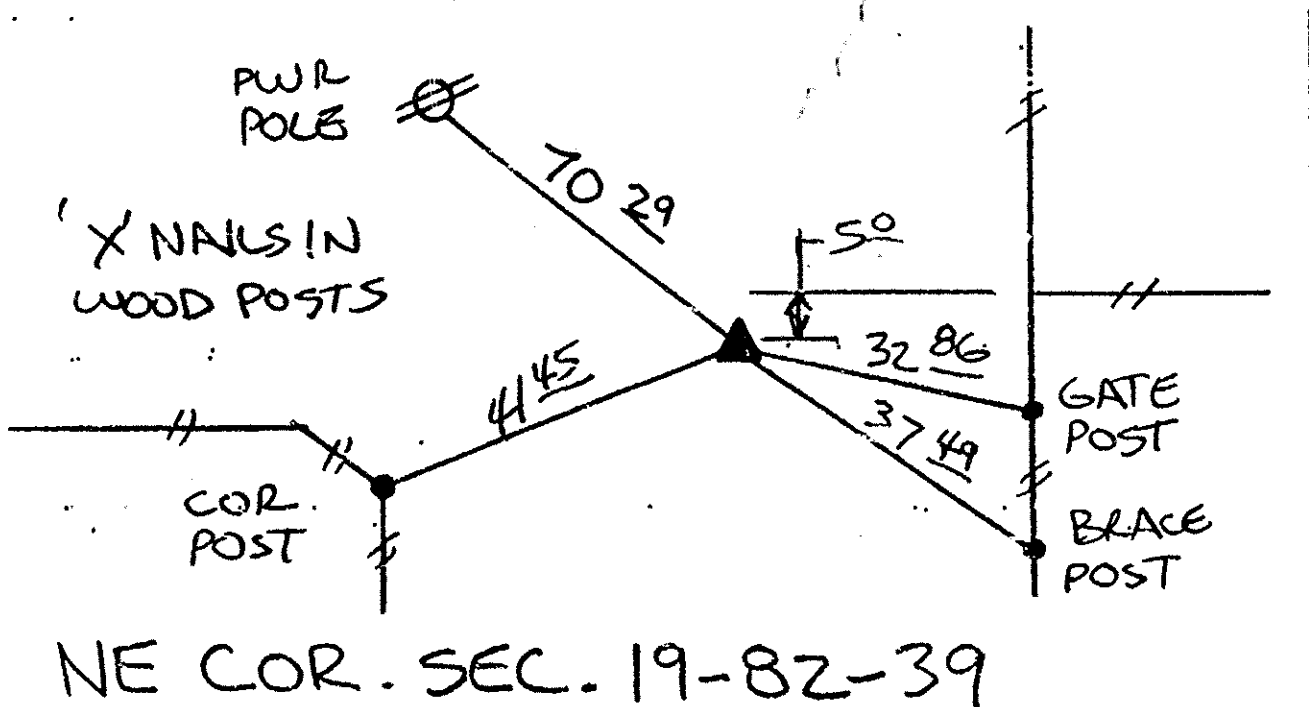

I HEREBY CERTIFY THAT THIS PLAT, MAP, SURVEY OR REPORT WAS MADE BY ME OR UNDER MY DIRECT PERSONAL SUPERVISION AND THAT I AM A DULY REGISTERED LAND SURVEYOR UNDER THE LAWS OF THE STATE OF IOWA.

*Jerry F. Shellberg*  
Jerry F. Shellberg

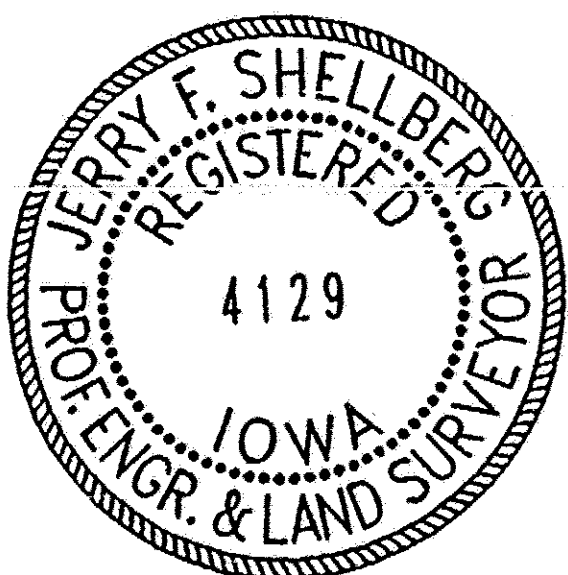

date MAR. 16 1992

la reg. no. 4129

**RECORDING OFFICER**

FILED DENISON, IOWA  
CRAWFORD COUNTY

92 MAR 18 PM 2:47

INST. NO. 92-0633  
DENISE JURGENSEN, RECORDER  
*Denise Jurgensen*  
FEE \$5.00

*Mary Eiten, Deputy*

INDEXED ME  
FOLLOW UP \_\_\_\_\_  
PROOFED \_\_\_\_\_