

2000 MR 10 AM 10:03

INST. NO. 200-0624  
DENISE MEEVES, RECORDER  
*Denise Meeves*  
FEE 6.00

INDEXED  
FOLLOW UP  
FILED

PREPARED BY - TERENCE E. CRAWFORD - SUNDKUIST ENGINEERING - 120 S. MAIN, DENISON, IOWA 51442 - PHONE (712)263-8118

### UNITED STATES PUBLIC LAND SURVEY CORNER CERTIFICATE OF

LAND SURVEY MONUMENT SITUATED IN SECTION 18, T 82 N, R 39 W OF  
THE 5TH P.M., CRAWFORD COUNTY, IOWA.

PREVIOUSLY RECORDED IN BOOK \_\_\_\_\_, PAGE \_\_\_\_\_, OTHER \_\_\_\_\_

#### MONUMENT DESCRIPTION AND REMARKS

NE CORNER - FOUND LEAD PLUG IN PAVEMENT  
SET PK NAIL IN LEAD PLUG

E1/4 CORNER - SET 5/8" IRON PIN W/CAP #8893 9" DEEP,  
SET ON LINE BETWEEN NE COR. & SE COR. OF  
SECTION 18 AND ON LINE WITH FENCE LINE  
EAST & WEST

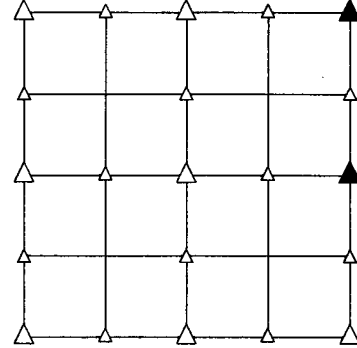

#### PLAN VIEW SHOWING RELATIVE LOCATION OF MONUMENT AND REFERENCE POINTS.

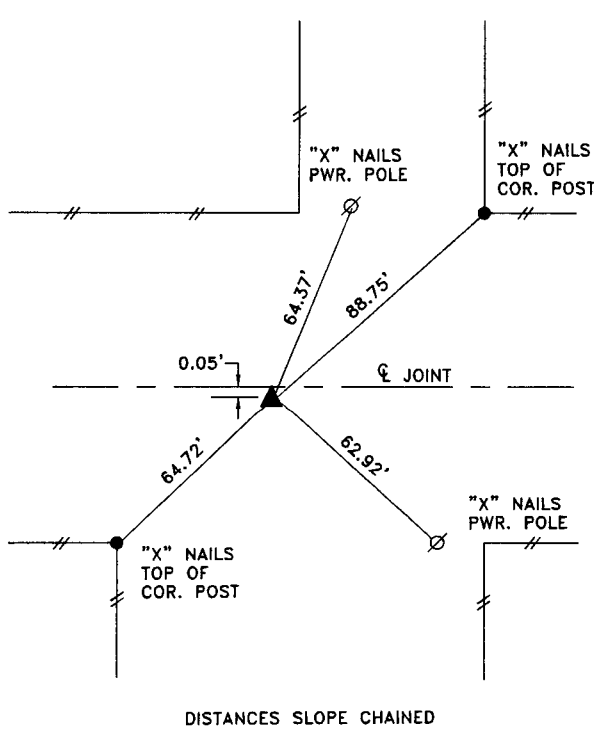

DISTANCES SLOPE CHAINED

NE CORNER SECTION 18-82-39

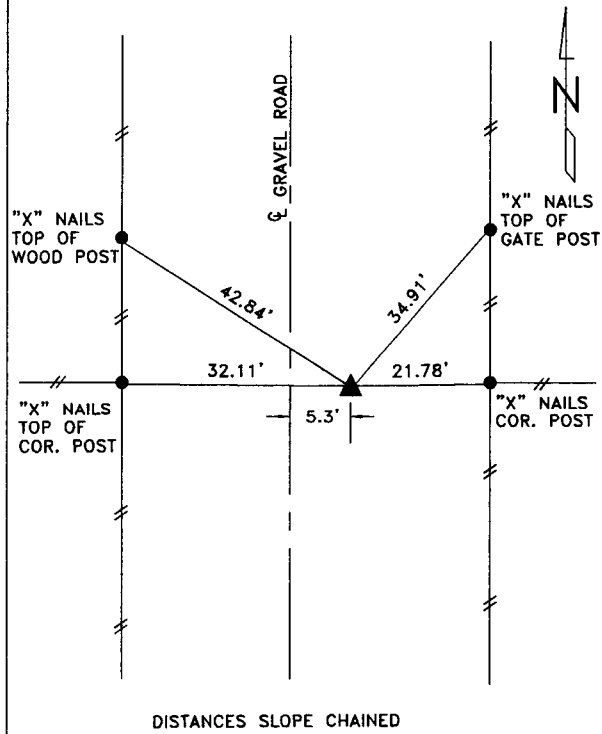

DISTANCES SLOPE CHAINED

E1/4 CORNER SECTION 18-82-39

I HEREBY CERTIFY THAT THIS LAND SURVEYING DOCUMENT WAS PREPARED  
AND THE RELATED SURVEY WORK WAS PERFORMED BY ME OR UNDER  
MY DIRECT SUPERVISION AND THAT I AM A DULY LICENSED LAND  
SURVEYOR UNDER THE LAWS OF THE STATE OF IOWA.

*Terence E. Crawford*  
TERENCE E. CRAWFORD

IA LICENSE NO. 8893

MAR 08 2000

DATE

EXP. DATE DECEMBER 31, 2001

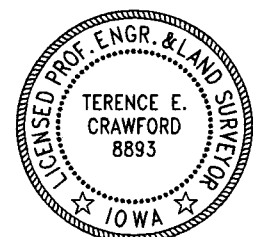

SE PROJECT NO. 21800