

INDEX Sm  
 SCAN \_\_\_\_\_  
 FOLLOW UP \_\_\_\_\_  
 PROOF \_\_\_\_\_

Instrument #: 2023-1706  
 09/25/2023 03:36:24 PM Total Pages: 1  
 PLC PLAT COR CERT  
 Recording Fee: \$7.00 Transfer Tax: \$0  
 Sara Meseck, Recorder, Crawford County Iowa



PREPARED BY - JAMES C. SAILER - IDOT, 6409 Gordon Drive, Sioux City, Iowa 51106 PHONE (712) 276-1451



UNITED STATES PUBLIC LAND SURVEY CORNER CERTIFICATE  
 Of Land Survey Monument Situated in Section 14,  
 Township 82 NORTH, Range 39 WEST Of The Fifth Principal Meridian,  
 CRAWFORD County, Iowa. Previously Recorded In  
 FEE BOOK 2004-3184 \_\_\_\_\_ In The County Recorders Office.

Monument Description and Remarks:

NE CORNER, SEC. 14-T82N-R39W : FOUND PK NAIL IN ACC PAVING APPROX. 9' WEST OF C<sub>L</sub> PRIOR TO PROJECT. SET NEW IDOT BRONZE DISK W/CUT TRIANGLE IN NEW ACC PAVING.

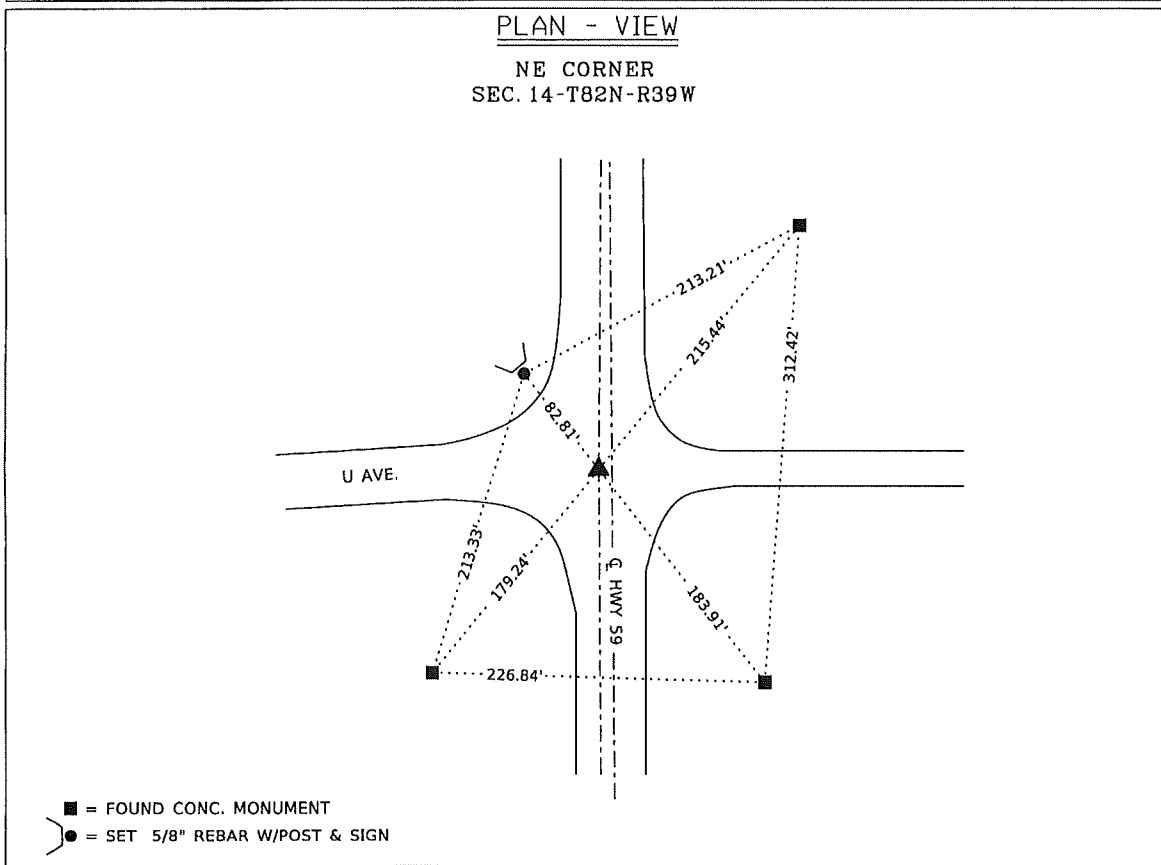

I hereby certify that this land surveying document was prepared and the related survey work was performed by me or under my direct personal supervision and that I am a duly licensed Professional Land Surveyor under the Laws of the State of Iowa.

Signature: James C. Sailer 9/21/23 Date  
 James C. Sailer - Lisc. No. 12090

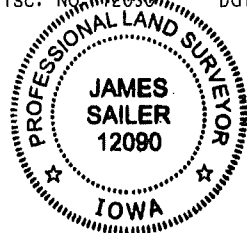

My License Renewal  
 Date is December 31, 2024  
 Pages or sheets covered by this seal: 1

IOWA DEPARTMENT OF TRANSPORTATION  
 CRAWFORD COUNTY FIELD BOOK 3, PAGE 65  
 2405901021\DistrictROW\TIES\_24059064206.dgn

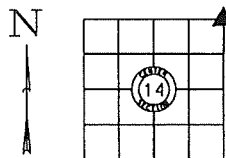

DATE: 8/28/2023 - BY: WRS

Corner to be Indexed			
Corner	Section	Twp	Range
NE CORNER	14	T82N	R39W