

Instrument #: 2016-2202
 10/21/2016 08:48:44 AM Total Pages 1
 PLC PLAT CORNER CER
 Recording Fee: \$7.00 Transfer Tax: \$0
 Denise Meeves, Recorder, Crawford County Iowa



PREPARED BY -- JOSEPH P. RUESCHENBERG -- SUNDQUIST ENGINEERING -- 120 S. MAIN, DENISON, IOWA 51442 -- PHONE (712) 263-8118

**UNITED STATES PUBLIC LAND SURVEY CORNER CERTIFICATE
 OF**

LAND SURVEY MONUMENT SITUATED IN SECTION 1, T 82 N, R 39 W OF
 THE 5TH P.M., CRAWFORD COUNTY, IOWA.
 PREVIOUSLY RECORDED IN BOOK _____, PAGE _____, OTHER _____

MONUMENT DESCRIPTION AND REMARKS

SW CORNER
 SE1/4 SW1/4 - FOUND IRON PIN W/YELLOW CAP #8893 0.20' DEEP.

S1/4 CORNER - FOUND IRON PIN W/YELLOW CAP #6806 1.5' DEEP.

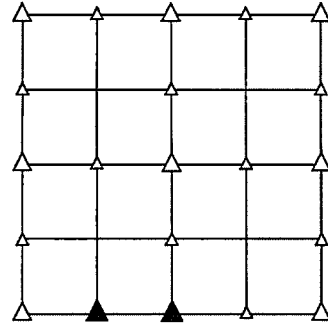

PLAN VIEW SHOWING RELATIVE LOCATION OF MONUMENT AND REFERENCE POINTS.

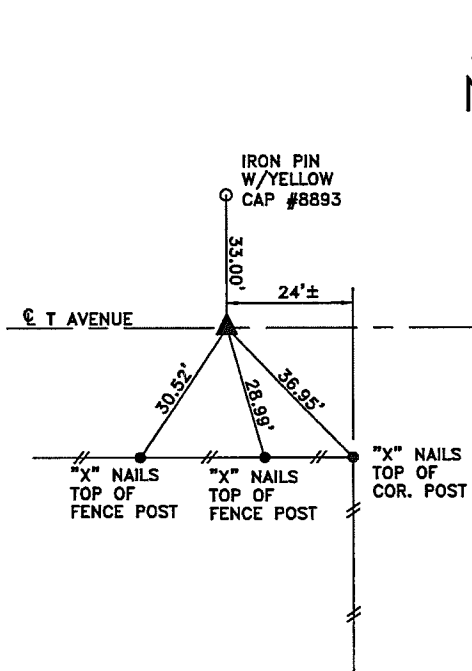

DISTANCES PLUMB CHAINED
 SW CORNER SE1/4 SW1/4
 SECTION 1-82-39

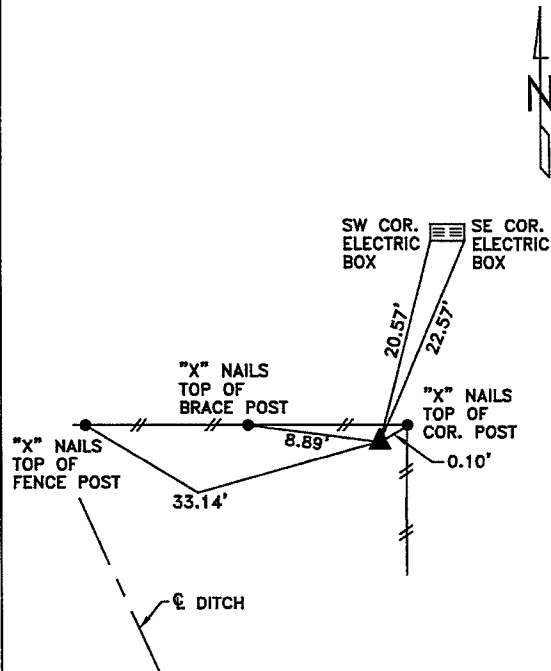

DISTANCES PLUMB CHAINED
 S1/4 CORNER SECTION 1-82-39

I HEREBY CERTIFY THAT THIS LAND SURVEYING DOCUMENT WAS PREPARED AND THE RELATED SURVEY WORK WAS PERFORMED BY ME OR UNDER MY DIRECT PERSONAL SUPERVISION AND THAT I AM A DULY LICENSED LAND SURVEYOR UNDER THE LAWS OF THE STATE OF IOWA.

Joseph P. Rueschenberg 10-12-2016
 JOSEPH P. RUESCHENBERG DATE
 IA LICENSE NO. 14709 EXP. DATE DECEMBER 31, 2016

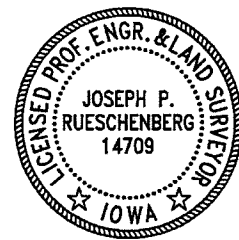

SE PROJECT NO. 23816
 DRAWN BY: LLL