

INDEX SM
 SCAN _____
 FOLLOW UP _____
 PROOF _____

Instrument #: 2023-1705
 09/25/2023 03:36:24 PM Total Pages: 1
 PLC PLAT COR CERT
 Recording Fee: \$7.00 Transfer Tax: \$0
 Sara Meseck, Recorder, Crawford County Iowa



PREPARED BY - JAMES C. SAILER - IDOT, 6409 Gordon Drive, Sioux City, Iowa 51106 PHONE (712) 276-1451



UNITED STATES PUBLIC LAND SURVEY CORNER CERTIFICATE
 Of Land Survey Monument Situated in Section 11,
 Township 82 NORTH, Range 39 WEST Of The Fifth Principal Meridian,
 CRAWFORD County, Iowa. Previously Recorded In
 E $\frac{1}{4}$ COR.: 2001-2616, NE COR.: 96-3388 In The County Recorders Office.

Monument Description and Remarks:

E $\frac{1}{4}$ CORNER, SEC. 11-T82N-R39W : FOUND IDOT BRONZE DISK IN ACC PAVING PRIOR TO PROJECT. SET NEW IDOT BRONZE DISK W/CUT TRIANGLE IN NEW ACC PAVING.
 NE CORNER, SEC. 11-T82N-R39W : FOUND NOTHING PRIOR TO PROJECT. SET NEW IDOT BRONZE DISK W/CUT TRIANGLE IN NEW ACC PAVING FROM PREVIOUS TIES.

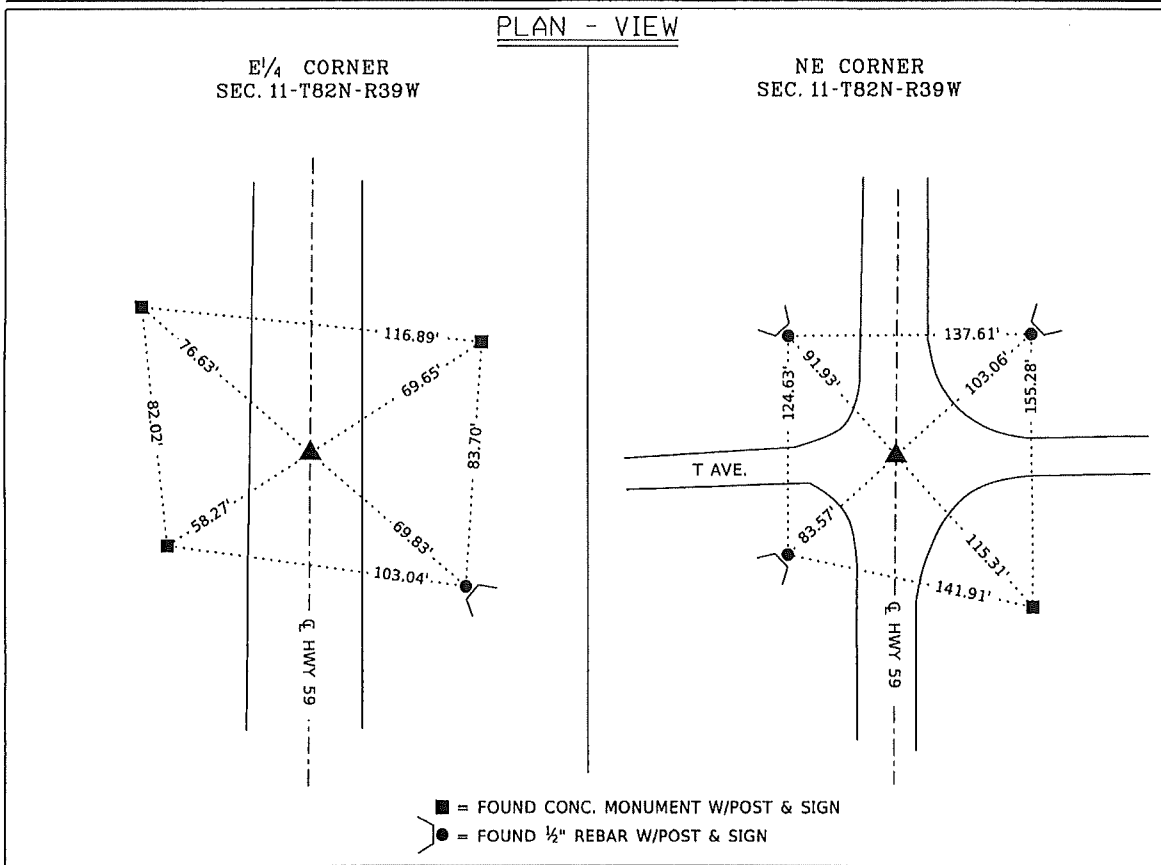

I hereby certify that this land surveying document was prepared and the related survey work was performed by me or under my direct personal supervision and that I am a duly licensed Professional Land Surveyor under the Laws of the State of Iowa.

Signature: James C. Sailer 9/21/23 Date
 James C. Sailer - Lisc. No. 12090

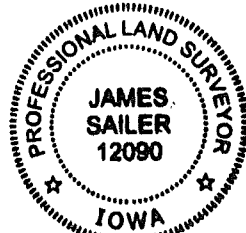

My License Renewal Date is December 31, 2024
 Pages or sheets covered by this seal: 1

IOWA DEPARTMENT OF TRANSPORTATION
 CRAWFORD COUNTY FIELD BOOK 3, PAGE 66-67
 2405901021\DistrictROW\TIES_24059064Z06.dgn

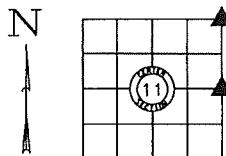

DATE: 8/28/2023 - BY: WRS

Corner	Section	Twp	Range
NE CORNER	11	T82N	R39W
E $\frac{1}{4}$ CORNER			