

INDEXED km km  
FOLLOW UP \_\_\_\_\_  
PROOFED \_\_\_\_\_  
SCANNED km

Instrument #: 2021-1455  
06/29/2021 11:08:19 AM Total Pages: 1  
PLC PLAT COR CERT  
Recording Fee: \$7.00 Transfer Tax: \$0  
Denise Meeves, Recorder, Crawford County Iowa



PREPARED BY - JOSEPH P. RUESCHENBERG - SUNDQUIST ENGINEERING - 120 S. MAIN, DENISON, IOWA 51442 - PHONE (712) 263-8118

UNITED STATES PUBLIC LAND SURVEY CORNER CERTIFICATE  
OF

LAND SURVEY MONUMENT SITUATED IN SECTION 10, T 82 N, R 40 W OF  
THE 5TH P.M., CRAWFORD COUNTY, IOWA.  
PREVIOUSLY RECORDED IN BOOK \_\_\_\_\_, PAGE \_\_\_\_\_, OTHER \_\_\_\_\_

MONUMENT DESCRIPTION AND REMARKS

NW CORNER - SET 5/8" DIA. X 18" IRON PIN W/ORANGE CAP  
#14709 18" DEEP. SET USING PREVIOUS SURVEY  
INFORMATION.

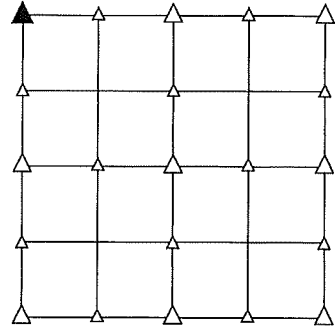

PLAN VIEW SHOWING RELATIVE LOCATION OF MONUMENT AND REFERENCE POINTS.

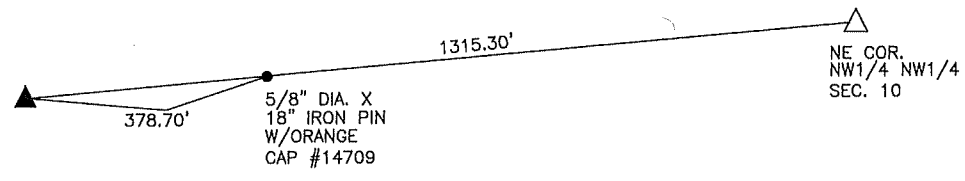

IOWA NORTH  
N=3446092.19  
E=4377530.51  
LAT=41°56'09.03195"  
LON=-95°29'54.32395"

DISTANCES PLUMB CHAINED

NW CORNER SECTION 10-82-40

I HEREBY CERTIFY THAT THIS LAND SURVEYING DOCUMENT WAS PREPARED  
AND THE RELATED SURVEY WORK WAS PERFORMED BY ME OR UNDER MY  
DIRECT PERSONAL SUPERVISION AND THAT I AM A DULY LICENSED LAND  
SURVEYOR UNDER THE LAWS OF THE STATE OF IOWA.

Joseph P. Rueschenberg 6-25-2021  
JOSEPH P. RUESCHENBERG DATE

IA LICENSE NO. 14709 EXP. DATE DECEMBER 31, 2022

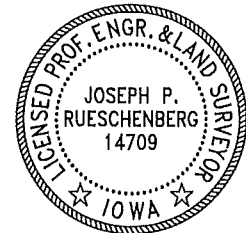

SE PROJECT NO. 22220  
DRAWN BY: LLL