

Crawford County Recorder  
 Denise Meeves  
**Fee Book 2012-0631**  
 03/20/2012 03:31 PM  
 PLC FLAT CORNER CER  
 Book: \_\_\_\_\_ Page: \_\_\_\_\_ # Pages: 1  
 Total Fees: \$7.00

PREPARED BY - TERENCE E. CRAWFORD - SUNDQUIST ENGINEERING - 120 S. MAIN, DENISON, IOWA 51442 - PHONE (712) 263-8118

**UNITED STATES PUBLIC LAND SURVEY CORNER CERTIFICATE**  
**OF**

LAND SURVEY MONUMENT SITUATED IN SECTION 4, T 82 N, R 40 W OF  
 THE 5TH P.M., CRAWFORD COUNTY, IOWA.  
 PREVIOUSLY RECORDED IN BOOK \_\_\_\_\_, PAGE \_\_\_\_\_, OTHER \_\_\_\_\_

**MONUMENT DESCRIPTION AND REMARKS**

**NE CORNER**  
 SW1/4 SW1/4 - SET 5/8" DIA. X 18" IRON PIN W/YELLOW  
 CAP #8893 0.7' DEEP, SET FROM LOCAL  
 EVIDENCE.  
**SE CORNER**  
 SW1/4 SW1/4 - SET 5/8" DIA. X 18" IRON PIN W/YELLOW CAP  
 #8893 FLUSH, CORNER IS 12.7' EAST OF CENTERLINE  
 OF ROAD & 4' EAST OF EAST SHOULDER OF ROAD,  
 SET FROM LOCAL EVIDENCE.

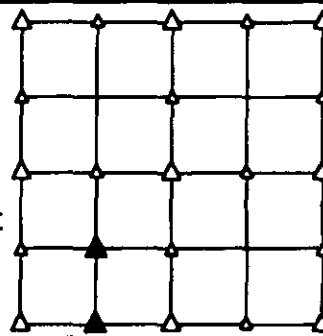

**PLAN VIEW SHOWING RELATIVE LOCATION OF MONUMENT AND REFERENCE POINTS.**

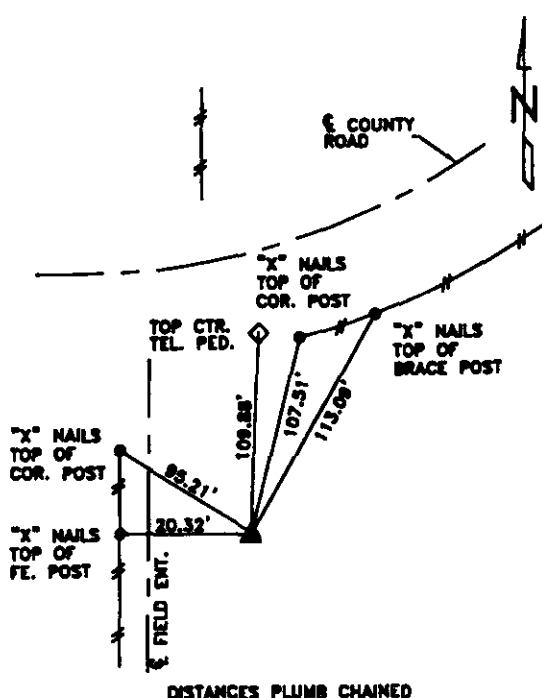

DISTANCES PLUMB CHAINED  
 NE CORNER SW1/4 SW1/4  
 SECTION 4-82-40

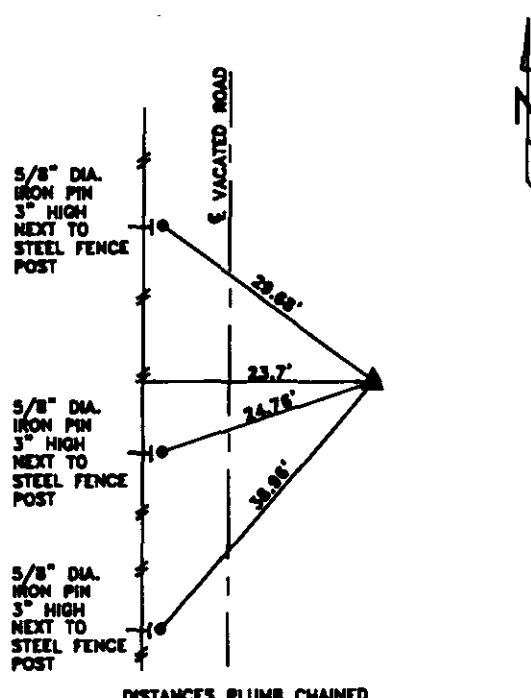

DISTANCES PLUMB CHAINED  
 SE CORNER SW1/4 SW1/4  
 SECTION 4-82-40

I HEREBY CERTIFY THAT THIS LAND SURVEYING DOCUMENT WAS PREPARED  
 AND THE RELATED SURVEY WORK WAS PERFORMED BY ME OR UNDER MY  
 DIRECT PERSONAL SUPERVISION AND THAT I AM A DULY LICENSED LAND  
 SURVEYOR UNDER THE LAWS OF THE STATE OF IOWA.

  
 \_\_\_\_\_  
 TERENCE E. CRAWFORD DATE 2-24-12  
 IA LICENSE NO. 8893 EXP. DATE DECEMBER 31, 2013

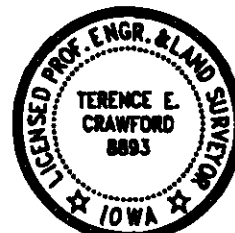

SE PROJECT NO. 20512  
 DRAWN BY: LLL