

# SECTION CORNER CERTIFICATE

LAND SURVEY MONUMENT SITUATED IN SECTION 2, T 82 N, R 40 W OF THE 5TH P.M., CRAWFORD COUNTY, IOWA.

PREVIOUSLY RECORDED IN BOOK \_\_\_\_\_, PAGE \_\_\_\_\_, OTHER \_\_\_\_\_

### DESCRIPTION OF EVIDENCE FOUND

E 1/4 COR. - SET IRON PIN W/CAP  
# 4129 0.3' DEEP ISO'  
SOUTH OF E 1/4 COR.

SE COR. NE 1/4 SE 1/4 - SET IRON PIN W/CAP  
# 4129 0.3' DEEP

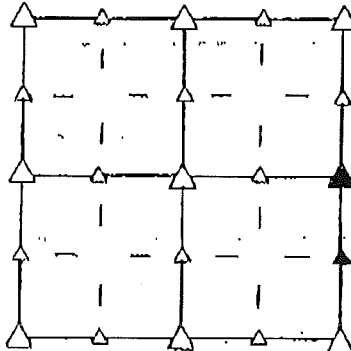

### SKETCH SHOWING RELATIVE LOCATION OF MONUMENT AND REFERENCE POINTS. DESCRIPTION OF MONUMENT AND/OR ACCESSORIES ESTABLISHED.

'X' NAILS IN WOOD POSTS

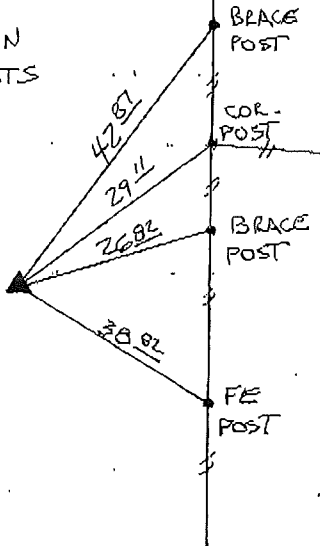

WOOD PLANK BRIDGE

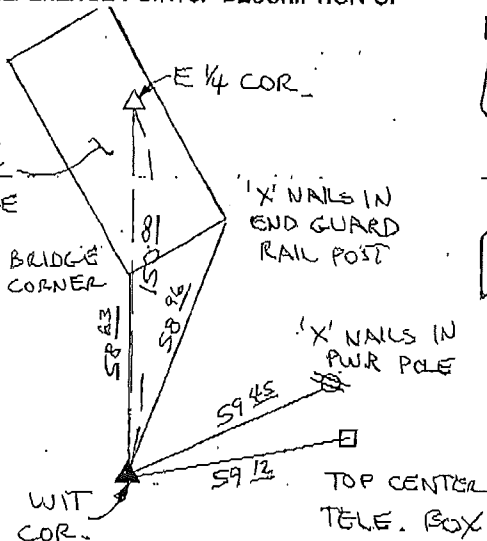

SE COR. NE 1/4 SE 1/4 SEC. 2-82-40

WIT CORNER FOR E 1/4 CORNER SEC. 2-82-40

I HEREBY CERTIFY THAT THIS PLAT, MAP, SURVEY OR REPORT WAS MADE BY ME OR UNDER MY DIRECT PERSONAL SUPERVISION AND THAT I AM A DULY REGISTERED LAND SURVEYOR UNDER THE LAWS OF THE STATE OF IOWA.

RECORDING OFFICER

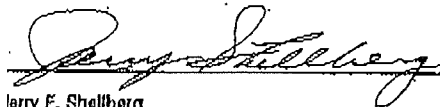
  
Jerry F. Shellberg

date MAY 19 1999

la reg. no. 4129

