

2003 NOV 29 PM 1:31

2003-4396

RECORDER

Denise Melles

Manj Eiten, Deputy

This document prepared by: Semke & Associates - 712-792-2276
Michael G. Semke, L.S. #10318 - 716 N. Crawford - Carroll, Iowa.

UNITED STATES PUBLIC LAND SURVEY CORNER CERTIFICATE

OF

Land Survey Monuments situated in Section 22, Township 82 North, Range 40 West, of the Fifth Principal Meridian, Crawford County, Iowa.
Previously recorded in _____ in County Recorder's Office.

(Show reason for preparing this certificate, the evidence and detailed procedures used in establishing the corner positions and monumentation found or placed.)

Center of Section Set 1/2" rod w/cap #10318 at Record
Dimensions from Plat of Survey dated
01-04-1999 by T.E. Crawford

PLAN - VIEW

(Show a minimum of three reference ties to durable physical objects, relevant monuments and physical conditions that will enable recovery of the corner.)

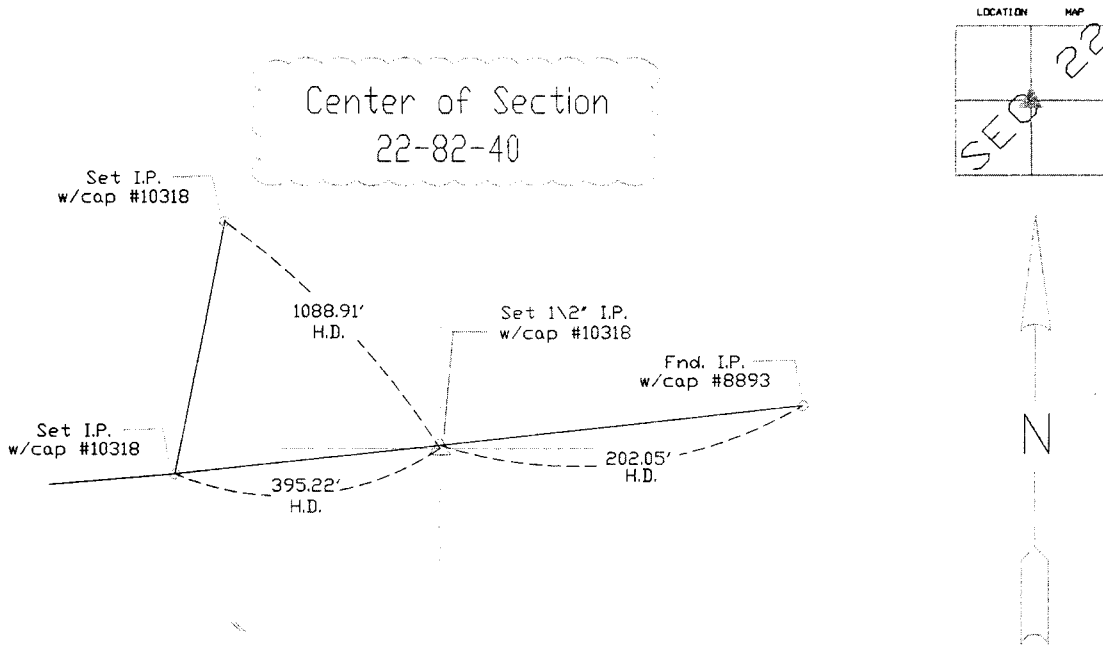

Note: All ties slope chained unless noted.

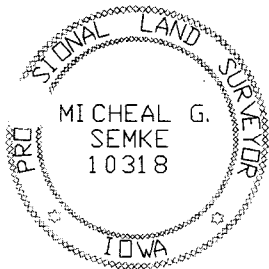

I HEREBY CERTIFY THAT THIS CORNER CERTIFICATE WAS PREPARED BY ME OR UNDER MY DIRECT PERSONAL SUPERVISION AND THAT I AM A PROFESSIONAL LAND SURVEYOR UNDER THE LAWS OF THE STATE OF IOWA. MY REGISTRATION IS SUBJECT TO RENEWAL 12-31-03.

11/19/03
DATE MICHAEL G. SEMKE, RLS NO 10318

List Corners to be Indexed

Corners	Section	Twp	Range
Cntr. Sec.	22	82	40