

WILKE LAND SURVEYING INC. 401 1800th Street Panama, Iowa 51562 (712)489-2898

## UNITED STATES PUBLIC LAND SURVEY CORNER CERTIFICATE

SECTION 11 TOWNSHIP 82N RANGE 40W COUNTY CRAWFORD

Certificate Prepared For: Survey of the South Line of the SW1/4 & the  
East Line of the SW1/4 SW1/4 for a new fence.

Monument Description and Remarks:

- ① - Set 5/8" x 24" rebar w/orange cap, PLS #17048 (0.1' deep) at the intersection point of lines from the midpoints of opposite sides of the SW1/4 of Section 11.
- ② - Set 5/8" x 24" rebar w/orange cap, PLS #17048 (1.0' deep) on line at the midpoint of the South Line of the SW1/4 of Section 11.
- ③ - Found concrete monument w/brass disc (0.5' deep) using reference information from the County Engineer's Office. Set 5/8" rebar on the North side just below the top of concrete monument for detection purposes only.

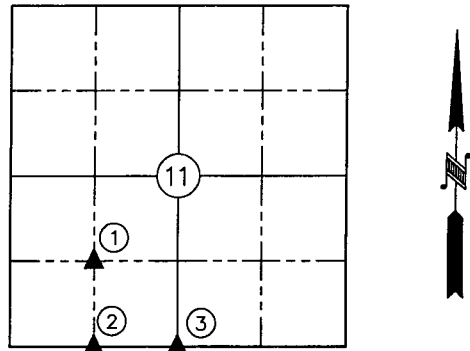

List Corners to be Indexed				
Corner	Section	Twp.	Range	
NE CORNER SW1/4 SW1/4	11	82N	40W	
SE CORNER SW1/4 SW1/4	11	82N	40W	
S1/4 CORNER	11	82N	40W	

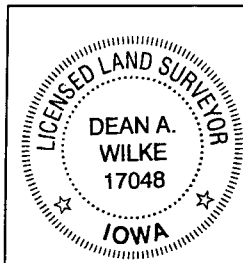
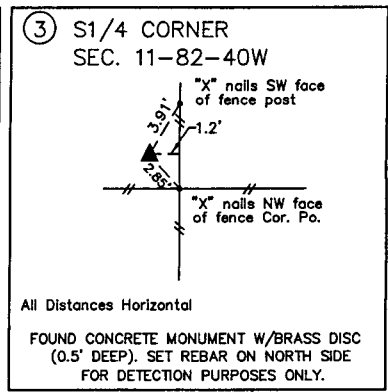
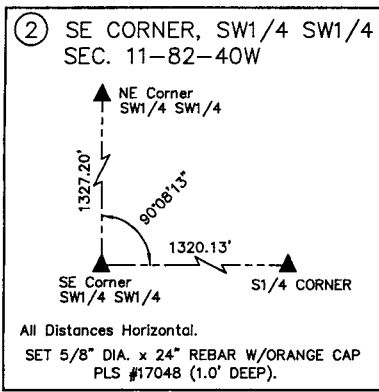
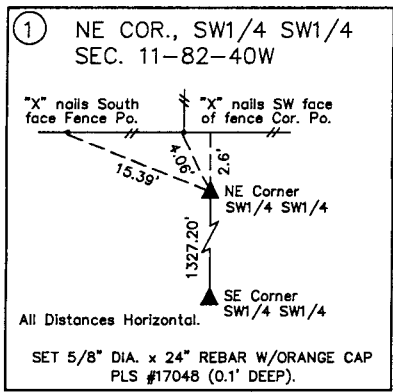

I hereby certify that this land surveying document was prepared and the related survey work was performed by me or under my direct personal supervision and that I am a duly licensed Land Surveyor under the laws of the State of Iowa.

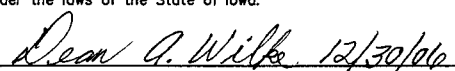
  
 Dean A. Wilke Date 12/30/06

License number 17048  
 My license renewal date is December 31, 2007  
 Pages or sheets covered by this seal: This page only