

Instrument #: 2013-2828
 11/29/2013 02:28:00 PM Total Pages: 1
 PLC PLAT CORNER CER
 Recording Fee: \$7.00 Transfer Tax: \$0
 Denise Reeves, Recorder, Crawford County Iowa



PREPARED BY - JOSEPH P. RUESCHENBERG - SUNDQUIST ENGINEERING - 120 S. MAIN, DENISON, IOWA 51442 - PHONE (712) 263-8118

**UNITED STATES PUBLIC LAND SURVEY CORNER CERTIFICATE
 OF**

LAND SURVEY MONUMENT SITUATED IN SECTION 7, T 85 N, R 38 W OF
 THE 5TH P.M., CRAWFORD COUNTY, IOWA.
 PREVIOUSLY RECORDED IN BOOK _____, PAGE _____, OTHER _____

MONUMENT DESCRIPTION AND REMARKS

S1/4 CORNER - FOUND CM 20" DEEP. SET 5/8" DIA. IRON PIN ON
 NO. SIDE OF CM. SET 5/8" DIA. X 18" IRON PIN
 WITH ORANGE CAP #14709 0.2' DEEP DIRECTLY
 OVER CM.
 NE CORNER
 SE1/4 SE1/4 - SET 5/8" DIA. X 18" IRON PIN W/ORANGE CAP
 #14709 0.5' DEEP. SET FROM LOCAL EVIDENCE.

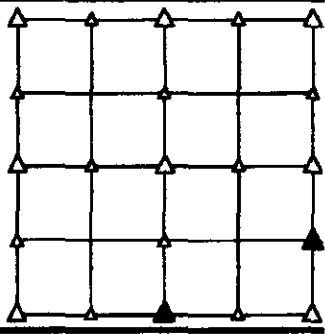

PLAN VIEW SHOWING RELATIVE LOCATION OF MONUMENT AND REFERENCE POINTS.

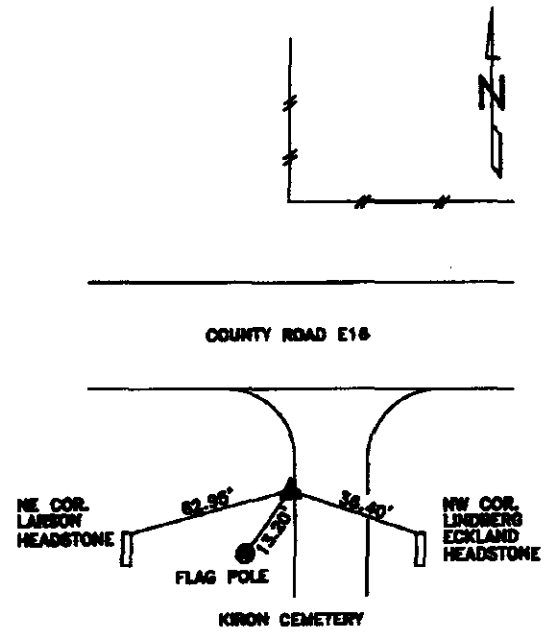

DISTANCES PLUMB CHAINED
 S1/4 CORNER SECTION 7-85-38

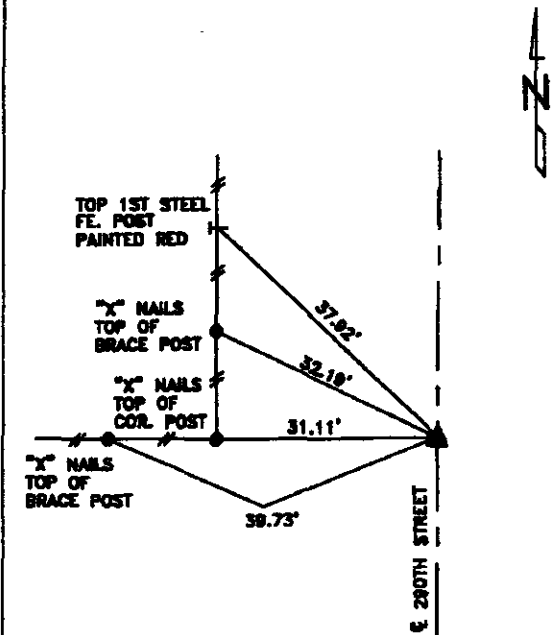

DISTANCES PLUMB CHAINED
 NE CORNER SE1/4 SE1/4
 SECTION 7-85-38

I HEREBY CERTIFY THAT THIS LAND SURVEYING DOCUMENT WAS PREPARED
 AND THE RELATED SURVEY WORK WAS PERFORMED BY ME OR UNDER MY
 DIRECT PERSONAL SUPERVISION AND THAT I AM A DULY LICENSED LAND
 SURVEYOR UNDER THE LAWS OF THE STATE OF IOWA.

Joseph P. Rueschenberg 11-8-2013
 JOSEPH P. RUESCHENBERG DATE
 IA LICENSE NO. 14709 EXP. DATE DECEMBER 31, 2014

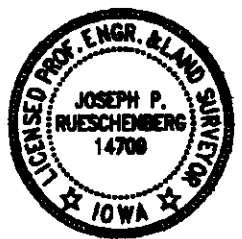

SE PROJECT NO. 23413
 DRAWN BY: LL