

INDEXED _____
 FOLLOW UP _____
 PROOFED _____
 SCHEDULED _____

Instrument #: 2015-0696
 04/08/2015 11:08:01 AM Total Pages: 1
 PLC PLAT CORNER CER
 Recording Fee: \$7.00 Transfer Tax: \$0
 Denise Meeves, Recorder, Crawford County Iowa



PREPARED BY J. SCOTT SHEVEL PLS, I&S GROUP, P.O. BOX 458 1725 N. LAKE AVE. STORM LAKE, IOWA 60588 TELEPHONE (712)732-6292

**UNITED STATES PUBLIC LAND SURVEY CORNER CERTIFICATE
 OF**

LAND SURVEY MONUMENTS SITUATED IN SECTION 6
 TOWNSHIP 85 NORTH, RANGE 38 WEST
 OF THE 5TH P.M., CRAWFORD COUNTY, IOWA.

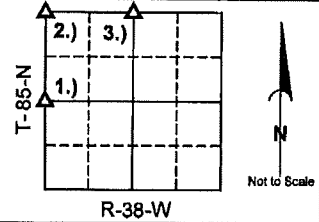

LEGEND OF SYMBOLS AND ABBREVIATIONS

- = SECTION CORNER FOUND
- = SECTION CORNER SET
- = FENCE LINE
- SURVEY MARKER - 1-1/2" YELLOW/ORANGE PLASTIC DISK AS SHOWN
- SURVEY CONTROL PT. DO NOT DISTURB
- REFERENCE BAR SET - 1/2" REBAR W/BLUE PLASTIC CAP AS SHOWN

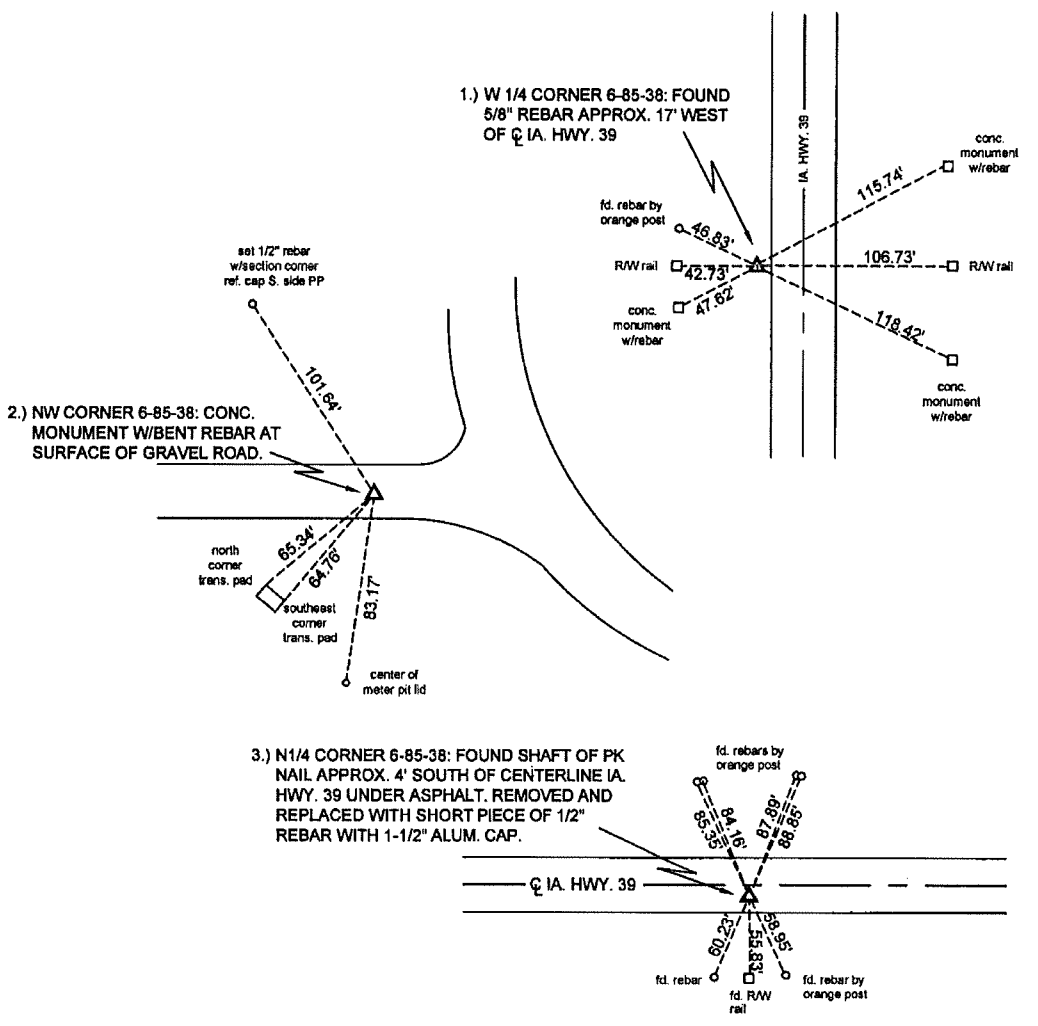

THIS CERTIFICATE WAS PREPARED BECAUSE NO CERTIFICATE FOR THE CORNER(S) REFERENCED HEREON IS OF RECORD IN THE OFFICE OF THE CRAWFORD COUNTY RECORDER

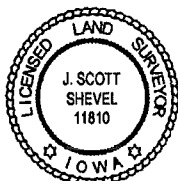

I hereby certify that this land surveying document was prepared and the related survey work was performed by me or under my direct personal supervision and that I am a duly licensed Land Surveyor under the laws of the State of Iowa.

J. Scott Shevel 4/3/15
 J. Scott Shevel Date:
 License Number 11810
 My license renewal date is December 31, 2015
 Pages covered by this seal 1

List Corners to be Indexed

Corners	Section	Twp.	Rng.
1.) W 1/4	6	85	38
2.) NW	6	85	38
3.) N 1/4	6	85	38

PN: 15-17661
 DRAWN: JSS