

97 AUG -5 AM 11:11

INST. NO. *97-1882*
DENISE HEEVES, RECORDER
Denise Heeves
FEE #*600*
Mary Citen, Deputy

PREPARED BY - TERENCE E. CRAWFORD - SUNDUQUIST ENGINEERING - 120 S. MAIN DENISON, IOWA 51442 - PHONE (712)263-8118

UNITED STATES PUBLIC LAND SURVEY CORNER CERTIFICATE OF

LAND SURVEY MONUMENT SITUATED IN SECTION 35, T 85 N, R 38 W OF
THE 5TH P.M., CRAWFORD COUNTY, IOWA.
PREVIOUSLY RECORDED IN BOOK _____, PAGE _____, OTHER _____

MONUMENT DESCRIPTION AND REMARKS

N1/4 CORNER - FOUND BROKEN CM W/PIN 6" DEEP

NE CORNER - FOUND LATH 6" DEEP, BRICKS & ROCK 3' DEEP,
CM 5.5' DEEP, SET IRON PIN W/CAP #8893 18"
DEEP OVER EVIDENCE

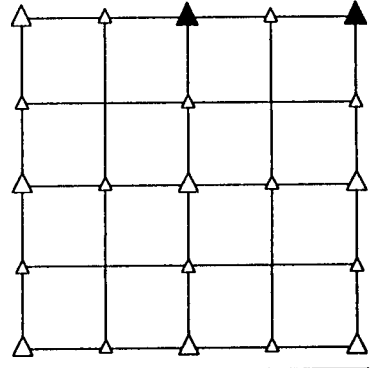

PLAN VIEW SHOWING RELATIVE LOCATION OF MONUMENT AND REFERENCE POINTS.

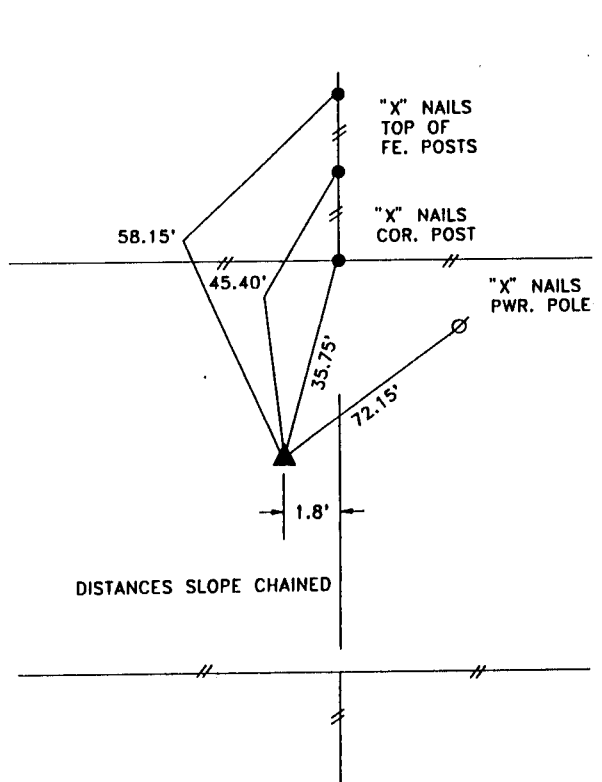

N1/4 CORNER OF SECTION 35-85-38

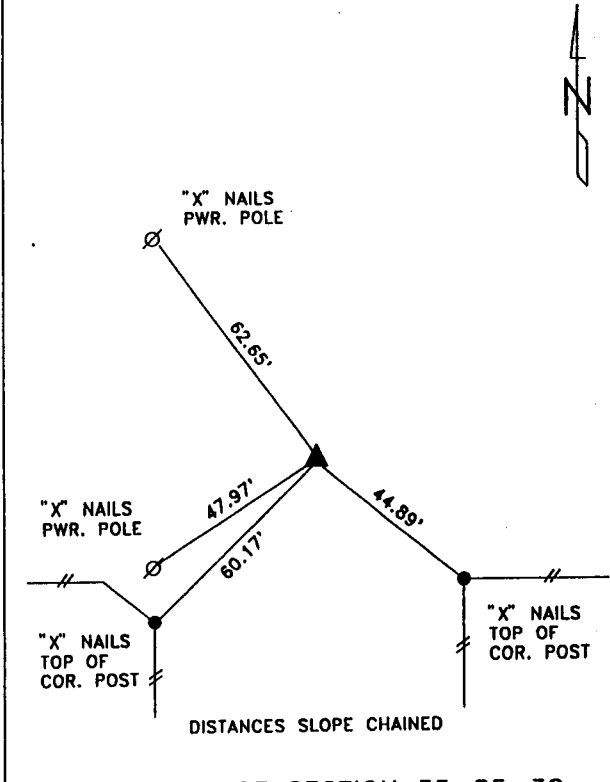

NE CORNER OF SECTION 35-85-38

I HEREBY CERTIFY THAT THE SURVEY WORK WAS COMPLETED AND
THIS LAND SURVEYING DOCUMENT WAS PREPARED BY ME OR UNDER
MY DIRECT PERSONAL SUPERVISION AND THAT I AM A DULY
LICENSED LAND SURVEYOR UNDER THE LAWS OF THE STATE OF
IOWA.

Terence E. Crawford JUL 15 1997
TERENCE E. CRAWFORD DATE
IA LICENSE NO. 8893 EXP. DATE DECEMBER 31, 1997

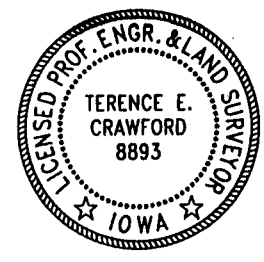

SE PROJECT NO. 2377