



PREPARED BY - TERENCE E. CRAWFORD - SUNDQUIST ENGINEERING - 120 S. MAIN, DENISON, IOWA 51442 - PHONE (712) 263-8118

### UNITED STATES PUBLIC LAND SURVEY CORNER CERTIFICATE OF

LAND SURVEY MONUMENT SITUATED IN SECTION 33, T 85 N, R 38 W OF  
THE 5TH P.M., CRAWFORD COUNTY, IOWA.  
PREVIOUSLY RECORDED IN BOOK \_\_\_\_\_, PAGE \_\_\_\_\_, OTHER \_\_\_\_\_

#### MONUMENT DESCRIPTION AND REMARKS

- W1/4 CORNER - SET 5/8" DIA. X 18" IRON PIN W/YELLOW CAP #8893 FLUSH, SET STEEL FENCE POST NEXT TO PIN.
- S1/4 CORNER - FOUND BROKEN CM, SET 5/8" DIA X 18' IRON PIN ON NO. SIDE OF CM 0.3' DEEP, CM 0.5' NO. OF E/W FENCE & 15.0' W. OF N/S FENCE.

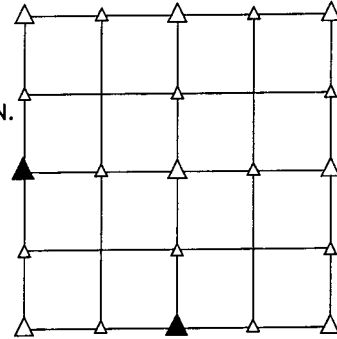

#### PLAN VIEW SHOWING RELATIVE LOCATION OF MONUMENT AND REFERENCE POINTS.

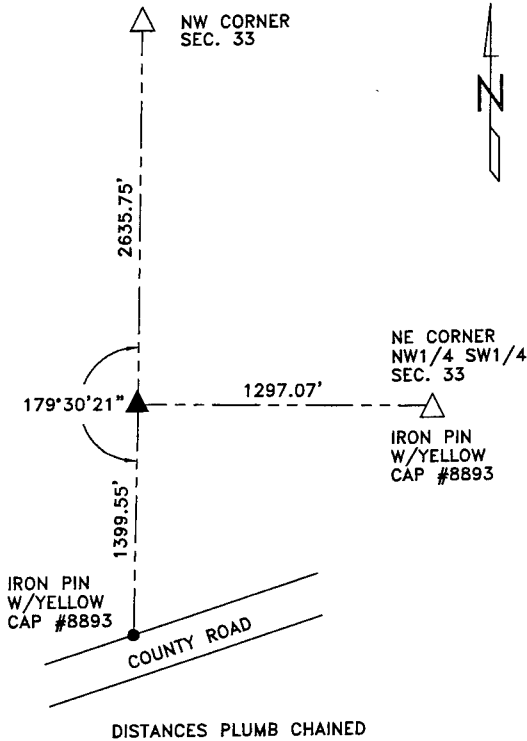

W1/4 CORNER SECTION 33-85-38

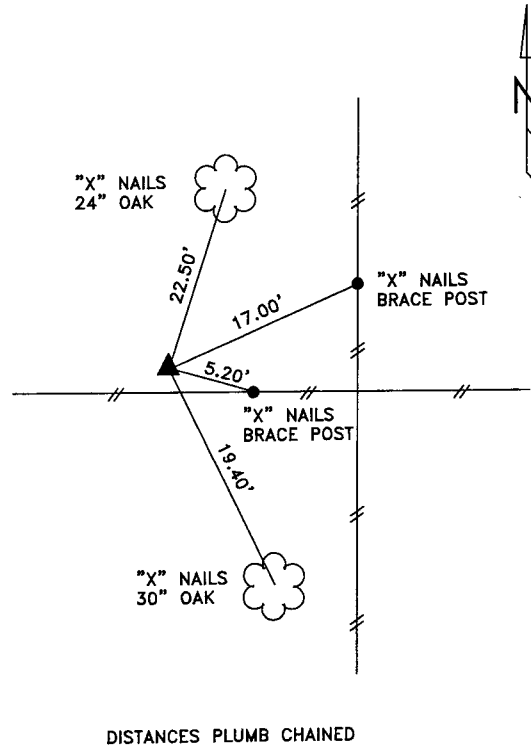

S1/4 CORNER SECTION 33-85-38

I HEREBY CERTIFY THAT THIS LAND SURVEYING DOCUMENT WAS PREPARED AND THE RELATED SURVEY WORK WAS PERFORMED BY ME OR UNDER MY DIRECT SUPERVISION AND THAT I AM A DULY LICENSED LAND SURVEYOR UNDER THE LAWS OF THE STATE OF IOWA.

*Terence E. Crawford*  
TERENCE E. CRAWFORD

MAR 07 2005

DATE

IA LICENSE NO. 8893

EXP. DATE DECEMBER 31, 2005

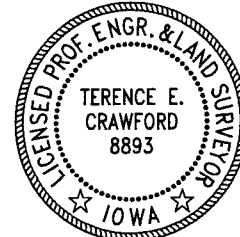

SE PROJECT NO. 20105  
DRAWN BY: LLL