

FILED DENISON, IOWA
 CRAWFORD COUNTY
 1999 HY 14 PM 1:02
 INST. NO. 99-1400
 DENISE MEEVES, RECORDER
Denise Meeves
 FEE \$ 6.00

INDEXED *jc*
 FOLLOW UP *me*
 RECORDED *me*

PREPARED BY - TERENCE E. CRAWFORD - SUNDQUIST ENGINEERING - 120 S. MAIN DENISON, IOWA 51442 - PHONE (712)263-8118

**UNITED STATES PUBLIC LAND SURVEY CORNER CERTIFICATE
 OF**

LAND SURVEY MONUMENT SITUATED IN SECTION 32; T 85 N, R 38 W OF
 THE 5TH P.M., CRAWFORD COUNTY, IOWA.
 PREVIOUSLY RECORDED IN BOOK _____, PAGE _____, OTHER _____

MONUMENT DESCRIPTION AND REMARKS

W1/4 CORNER - FOUND IRON PIN W/CAP #8893 0.7' DEEP
 SW CORNER - FOUND BROKEN CM 15" DEEP, RAISED WITH IRON
 PIN W/CAP #8893 0.6' DEEP

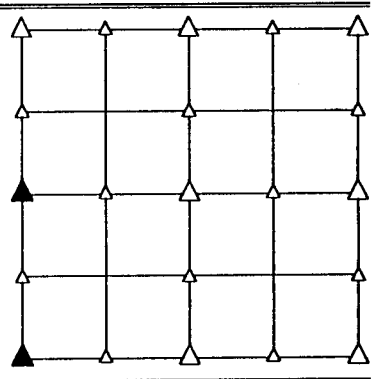

PLAN VIEW SHOWING RELATIVE LOCATION OF MONUMENT AND REFERENCE POINTS.

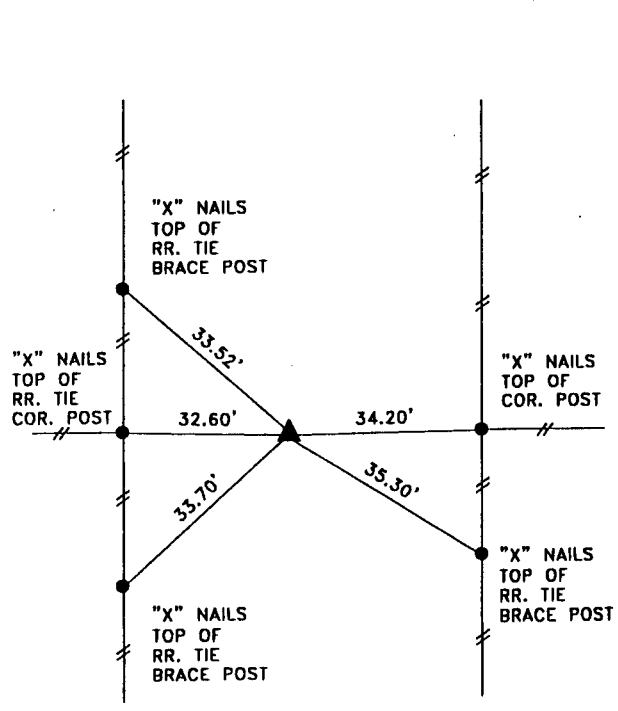

DISTANCES SLOPE CHAINED

W1/4 CORNER SECTION 32-85-38

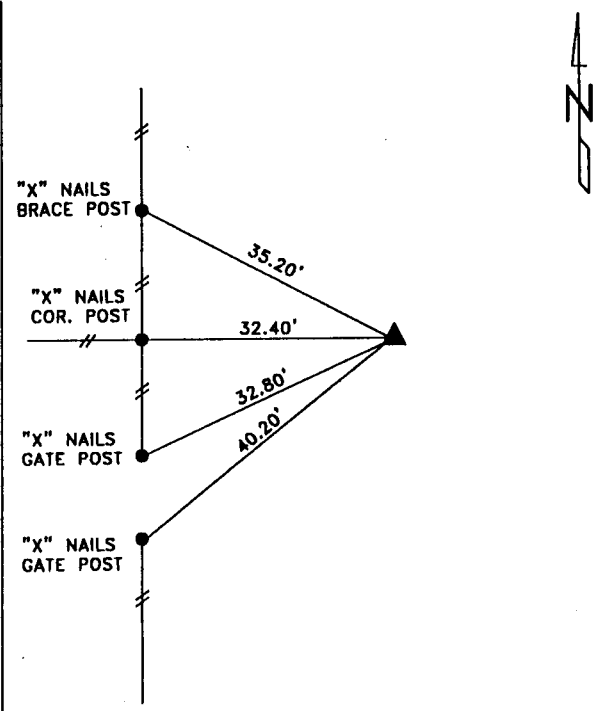

DISTANCES SLOPE CHAINED

SW CORNER SECTION 32-85-38

I HEREBY CERTIFY THAT THE SURVEY WORK WAS COMPLETED AND THIS LAND SURVEYING DOCUMENT WAS PREPARED BY ME OR UNDER MY DIRECT SUPERVISION AND THAT I AM A DULY LICENSED LAND SURVEYOR UNDER THE LAWS OF THE STATE OF IOWA.

Terence E. Crawford
 TERENCE E. CRAWFORD
 IA LICENSE NO. 8893

APR 23 1999

DATE
 EXP. DATE DECEMBER 31, 1999

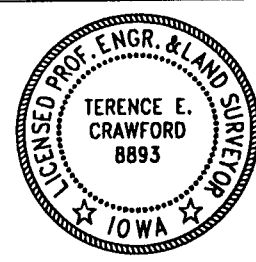

SE PROJECT NO. 2189