

INDEXED _____
 FOLLOW UP _____
 PROOFED _____
 SCANNED _____

Instrument #: 2019-0860
 05/17/2019 09:04:02 AM Total Pages: 1
 PLC PLAT COR CERT
 Recording Fee: \$7.00 Transfer Tax: \$0
 Denise Reeves, Recorder, Crawford County Iowa



Prepared by Christopher D. Heglund Address: 12701 Whitewater Drive, Minnetonka, MN 55343 Phone: 952-906-7499

UNITED STATES PUBLIC LAND SURVEY CORNER CERTIFICATE FOR

Land survey monuments situated in Section 2, Township 85 NORTH
 Range 38 WEST, of the Fifth Principal Meridian, Crawford County, Iowa.
 Previously Recorded in _____ in County Recorder's Office.

(Show reason for preparing this certificate, the evidence and detailed procedures used in establishing the corner positions and monumentation found or placed.)

MONUMENT DESCRIPTION AND REMARKS:

Section 2 NE- Westwood Professional Services recovered a 1/2" rebar 12" deep and 2' NE of N/S/E/W centerline intersection. Accepting as best available evidence of corner location. Set 3 ties.

PLAN - VIEW

(Show a minimum of three reference ties to durable physical objects, relevant monuments and physical conditions that will enable recovery of the corner.)

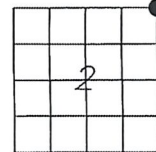
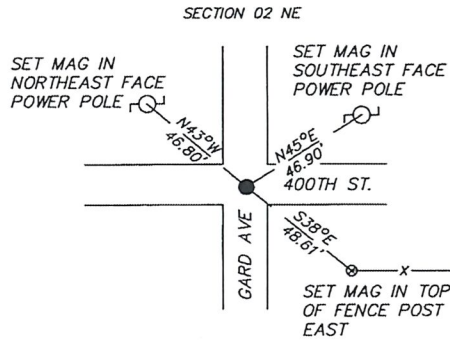

N.T.S.

SEAL



I hereby certify that this land surveying document was prepared and the related survey work was performed by me or under my direct personal supervision and that I am a duly licensed Land Surveyor under the laws of the state of Iowa.

Signature: _____ Date: 5/14/19

Typed/Printed Name: Christopher D. Heglund

License Number: 18762

My license renewal date is December 31, 2019

Pages or sheets covered by this seal: THIS SHEET

Corners to be Indexed

Corners	Section	Twp.	Range
NE	2	85	38