

SECTION CORNER CERTIFICATE

LAND SURVEY MONUMENT SITUATED IN SECTION 22, T 85N, R 38W OF THE 5TH P.M., CRAWFORD COUNTY, IOWA.

PREVIOUSLY RECORDED IN BOOK _____, PAGE _____, OTHER _____

DESCRIPTION OF EVIDENCE FOUND

W 1/4 COR. - FOUND BROKEN C.M. 0.8' DEEP IN LINE W/FE. WEST PLACED 5/8" REBAR ON NORTH & SOUTH SIDES OF C.M.
 SW COR. - FOUND C.M. 2.3' DEEP, RAISED WITH IRON PIN W/CAP # 8893 0.2' DEEP

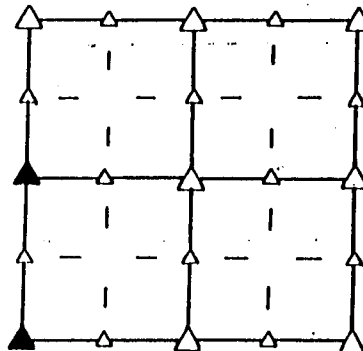

SKETCH SHOWING RELATIVE LOCATION OF MONUMENT AND REFERENCE POINTS. DESCRIPTION OF MONUMENT AND/OR ACCESSORIES ESTABLISHED.

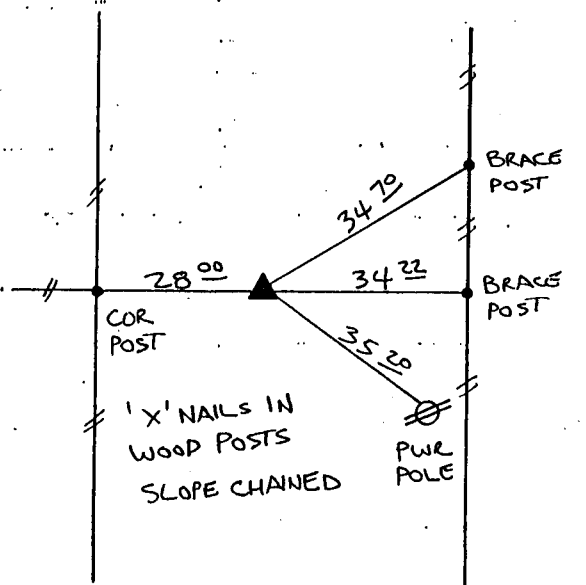

W 1/4 COR. SECTION 22-85-38

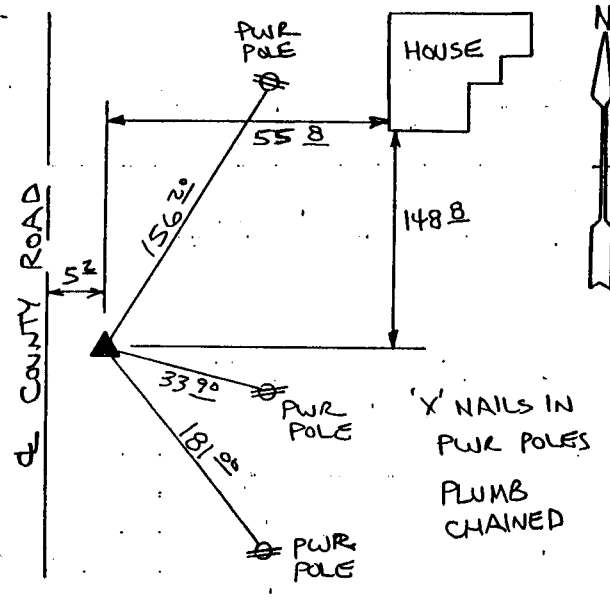

SW COR. SECTION 22-85-38

I HEREBY CERTIFY THAT THE SURVEY WORK WAS COMPLETED AND THIS LAND SURVEYING DOCUMENT WAS PREPARED BY ME OR UNDER MY DIRECT PERSONAL SUPERVISION AND THAT I AM A DULY REGISTERED LAND SURVEYOR UNDER THE LAWS OF THE STATE OF IOWA.

Terence E. Crawford

Terence E. Crawford

date 11-8-95

la reg. no. 8893



RECORDING OFFICER