

INDEXED _____
 FOLLOWED _____
 PROCEED _____
 SCHEM _____

Instrument #: 2019-0859
 05/17/2019 09:04:02 AM Total Pages: 1
 PLC PLAT COR CERT
 Recording Fee: \$7.00 Transfer Tax: \$0
 Denise Neeves, Recorder, Crawford County Iowa



Prepared by: Christopher D. Hogleund Address: 12701 Whitewater Drive, Minnetonka, MN 55343 Phone: 952-906-7499

UNITED STATES PUBLIC LAND SURVEY CORNER CERTIFICATE FOR

Land survey monuments situated in Section 1, Township 85 NORTH
 Range 38 WEST, of the Fifth Principal Meridian, Crawford County, Iowa.
 Previously Recorded in _____ in County Recorder's Office.

(Show reason for preparing this certificate, the evidence and detailed procedures used in establishing the corner positions and monumentation found or placed.)

MONUMENT DESCRIPTION AND REMARKS:

Section 1 NE - Westwood Professional Services crews searched the area and found a 3/4" rebar 4" deep and 4 feet south of N/S/E/W centerline intersection. Accepting rebar as corner location as best available evidence and set 3 ties.

Section 1 NQ - Westwood Professional Services found a brass cap in concrete with 3/4" bar on the north side at E/W centerline and online with fence south. Found 1 tie of unknown origin. Accepting as corner location and set 2 additional ties.

PLAN - VIEW

(Show a minimum of three reference ties to durable physical objects, relevant monuments and physical conditions that will enable recovery of the corner.)

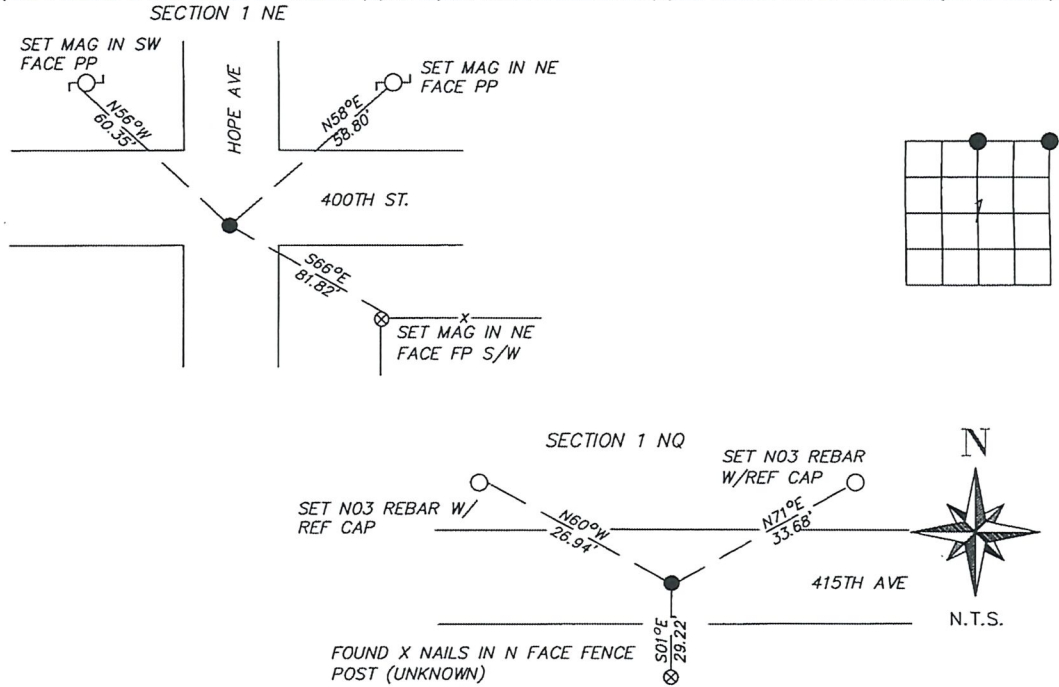

SEAL

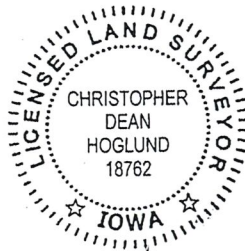

I hereby certify that this land surveying document was prepared and the related survey work was performed by me or under my direct personal supervision and that I am a duly licensed Land Surveyor under the laws of the state of Iowa.

Signature: [Signature] Date: 5/14/19
 Typed/Printed Name: Christopher D. Hogleund
 License Number: 18762
 My license renewal date is December 31, 2019
 Pages or sheets covered by this seal: THIS SHEET

Corners to be Indexed

Corners	Section	Twp.	Range
NE	01	85	38
NQ	01	85	38