

FOLLOW UP \_\_\_\_\_  
 PROOFED \_\_\_\_\_  
 SCAINED \_\_\_\_\_

Instrument #: 2013-2828  
 11/29/2013 02:28:00 PM Total Pages: 1  
 PLC PLAT CORNER CER  
 Recording Fee: \$7.00 Transfer Tax: \$0  
 Denise Reeves, Recorder, Crawford County Iowa



PREPARED BY - JOSEPH P. RUESCHENBERG - SUNDQUIST ENGINEERING - 120 S. MAIN, DEBSON, IOWA 51442 - PHONE (712) 263-8118

**UNITED STATES PUBLIC LAND SURVEY CORNER CERTIFICATE  
 OF**

LAND SURVEY MONUMENT SITUATED IN SECTION 7, T 85 N, R 38 W OF  
 THE 5TH P.M., CRAWFORD COUNTY, IOWA.  
 PREVIOUSLY RECORDED IN BOOK \_\_\_\_\_, PAGE \_\_\_\_\_, OTHER \_\_\_\_\_

**MONUMENT DESCRIPTION AND REMARKS**

S1/4 CORNER - FOUND CM 20" DEEP. SET 5/8" DIA. IRON PIN ON  
 NO. SIDE OF CM. SET 5/8" DIA. X 18" IRON PIN  
 WITH ORANGE CAP #14709 0.2' DEEP DIRECTLY  
 OVER CM.  
 NE CORNER  
 SE1/4 SE1/4 - SET 5/8" DIA. X 18" IRON PIN W/ORANGE CAP  
 #14709 0.5' DEEP. SET FROM LOCAL EVIDENCE.

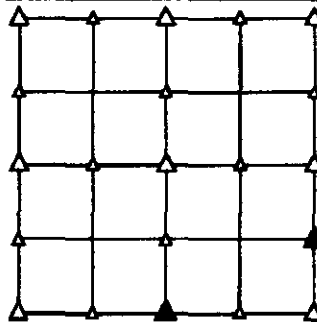

**PLAN VIEW SHOWING RELATIVE LOCATION OF MONUMENT AND REFERENCE POINTS.**

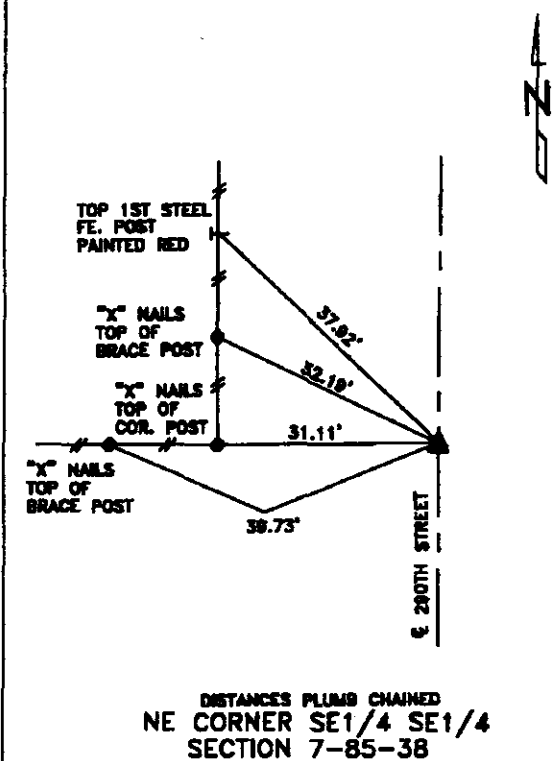
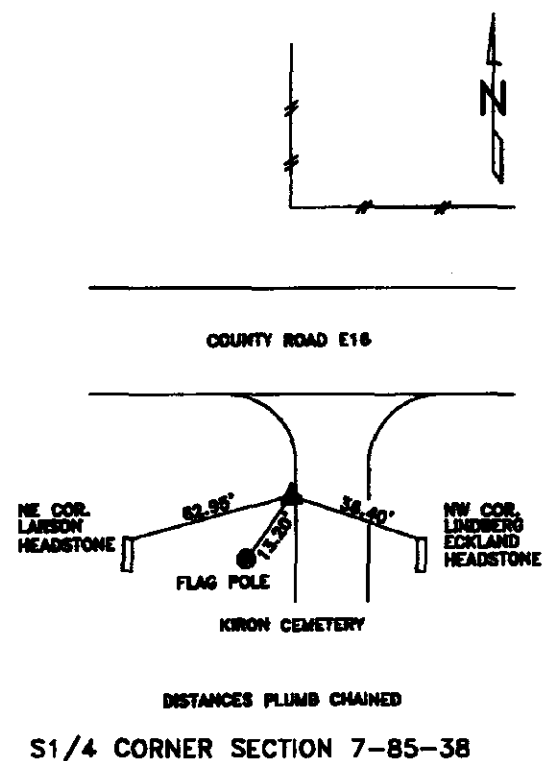

I HEREBY CERTIFY THAT THIS LAND SURVEYING DOCUMENT WAS PREPARED  
 AND THE RELATED SURVEY WORK WAS PERFORMED BY ME OR UNDER MY  
 DIRECT PERSONAL SUPERVISION AND THAT I AM A DULY LICENSED LAND  
 SURVEYOR UNDER THE LAWS OF THE STATE OF IOWA.

*Joseph P. Rueschenberg* 11-8-2013  
 JOSEPH P. RUESCHENBERG DATE  
 IA LICENSE NO. 14709 EXP. DATE DECEMBER 31, 2014

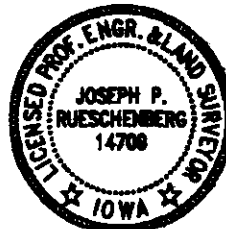

SE PROJECT NO. 23413  
 DRAWN BY: LLL