

INDEXED _____
FOLLOW UP _____
PROOFED _____
SCANNED _____

Instrument #: 2021-1466
06/30/2021 10:41:49 AM Total Pages: 1
PLC PLAT COR CERT
Recording Fee: \$7.00 Transfer Tax: \$0
Denise Neeves, Recorder, Crawford County Iowa



PREPARED BY - JOSEPH P. RUESCHENBERG - SUNDUQUIST ENGINEERING - 120 S. MAIN, DENISON, IOWA 51442 - PHONE (712) 263-8118

UNITED STATES PUBLIC LAND SURVEY CORNER CERTIFICATE
OF

LAND SURVEY MONUMENT SITUATED IN SECTION 6, T 85 N, R 41 W OF
THE 5TH P.M., CRAWFORD COUNTY, IOWA.

PREVIOUSLY RECORDED IN BOOK _____, PAGE _____, OTHER _____

MONUMENT DESCRIPTION AND REMARKS

SW CORNER - FOUND CM 19" DEEP. SET 5/8" DIA. X 9" IRON PIN
W/ORANGE CAP #14709 10" DEEP OVER CM.

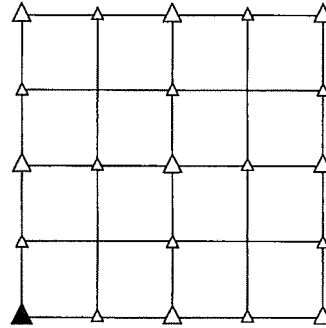

PLAN VIEW SHOWING RELATIVE LOCATION OF MONUMENT AND REFERENCE POINTS.

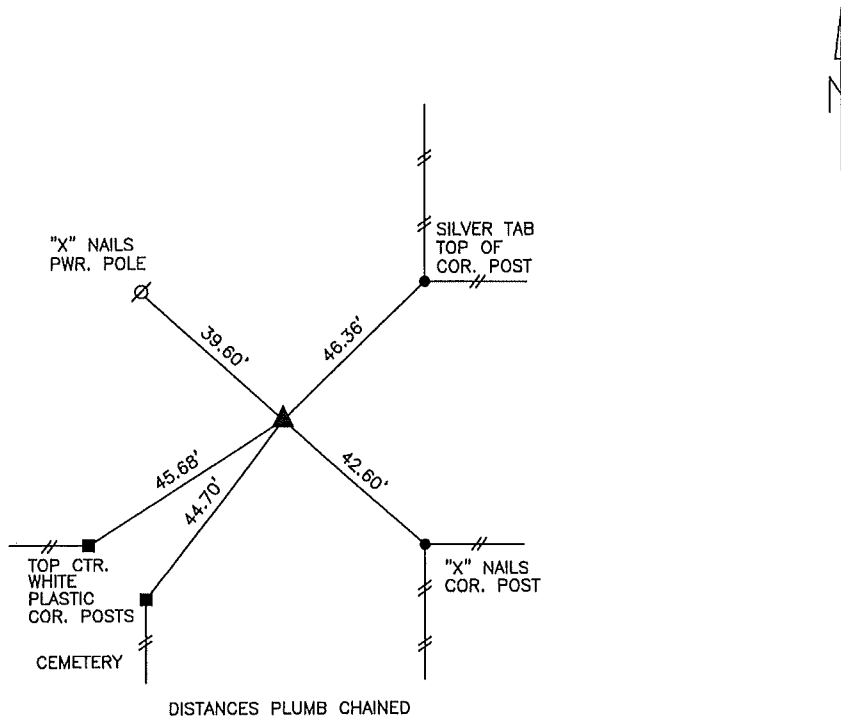

SW CORNER SECTION 6-85-41

I HEREBY CERTIFY THAT THIS LAND SURVEYING DOCUMENT WAS PREPARED
AND THE RELATED SURVEY WORK WAS PERFORMED BY ME OR UNDER MY
DIRECT PERSONAL SUPERVISION AND THAT I AM A DULY LICENSED LAND
SURVEYOR UNDER THE LAWS OF THE STATE OF IOWA.

 6-21-2021
JOSEPH P. RUESCHENBERG DATE

IA LICENSE NO. 14709

EXP. DATE DECEMBER 31, 2022

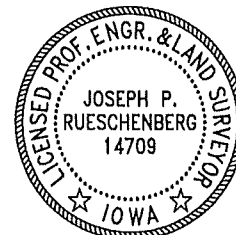

SE PROJECT NO. 23321
DRAWN BY: LLL