

# SECTION CORNER CERTIFICATE

E<sup>1</sup>/<sub>4</sub> COR., SEC. 7, TWP. 85, RGE. 41

DESCRIPTION: FOUND 1" REBAR 5" DEEP AS PER. Co. TIES DATE 3/5/91  
LOUISIANA REBAR 4" MORE TO 9" DEEP TOTAL  
R-BAR 1' N. of FENCE E of W  
REBAR ON E N-S ROAD

L. STOKENHOLTZ, R. ANDERSON VIRTUE ENGR. P.C.  
ONAWA, IOWA

USE TO SHOW CORNER

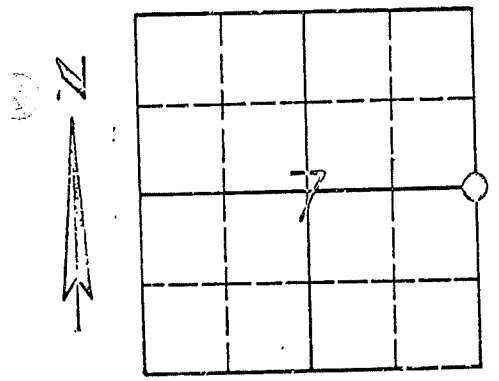

DRAWING

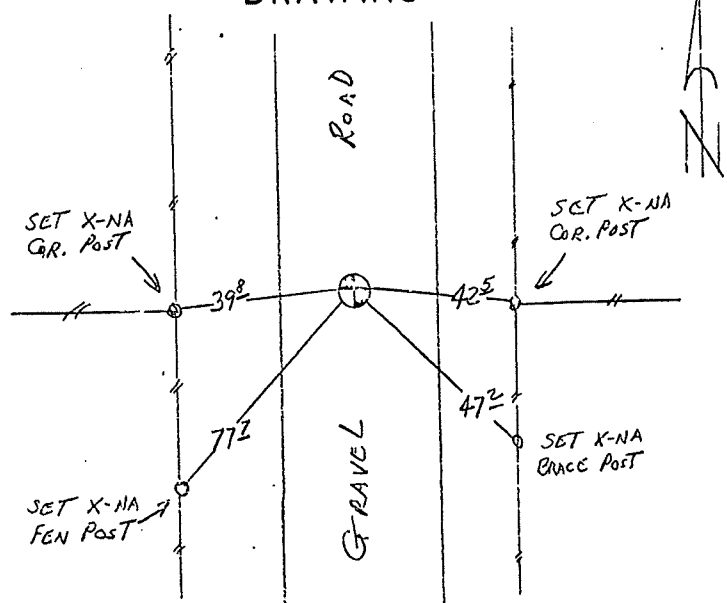

STATE OF IOWA SS  
 COUNTY OF (RAWFORD)

I HEREBY CERTIFY THAT THE SURVEY WORK WAS COMPLETED AND THIS CERTIFICATE WAS PREPARED BY ME OR UNDER MY DIRECT PERSONAL SUPERVISION AND THAT I AM A DULY REGISTERED LAND SURVEYOR UNDER THE LAWS OF THE STATE OF IOWA.

*[Signature]*  
 REGISTERED LAND SURVEYOR NO. 5412  
 SEAL **IOWA LAND SURVEYOR**  
MARCH 19, 1992  
 DATE

THIS SPACE FOR RECORDING OFFICER

FILED DENISON, IOWA  
 RAWFORD COUNTY  
 92 MAR 26 AM 8:18  
 INST. NO. 92-0723  
 DENISE JURGENSEN, RECORDER  
*Denise Jurgensen*  
 FEE \$5.00  
*Mary Giten, Deputy*  
 INDEXED DB  
 FOLLOW UP \_\_\_\_\_  
 PROOFED \_\_\_\_\_