



INDEXED
FOLLOW UP
PROOFED
SCANNED

This document prepared by : Semke & Associates - 712-792-2276
Michael G. Semke, L.S. #10318 - 716 N. Crawford St. - Carroll, Iowa

UNITED STATES PUBLIC LAND SURVEY CORNER CERTIFICATE
OF

Land Survey Monuments situated in Section 25, Township 85 North, Range 41
West, of the Fifth Principal Meridian, Crawford County, Iowa.
Previously recorded in Book , Page in County Recorder's Office.

(Show reason for preparing this certificate, the evidence and detailed procedures used in establishing the corner positions and monumentation found or placed.)

SE Corner Found 5/8" I.P. w/o Cap 12" Deep
Raised to 2" w/ 1/2" I.P. w/Yellow
Cap # 10318

Note: All pins set are 1/2" x 24" Rerod w/Yellow Cap #10318 unless noted otherwise.

PLAN - VIEW

(Show a minimum of three reference ties to durable physical objects, relevant monuments and physical conditions that will enable recovery of the corner.)

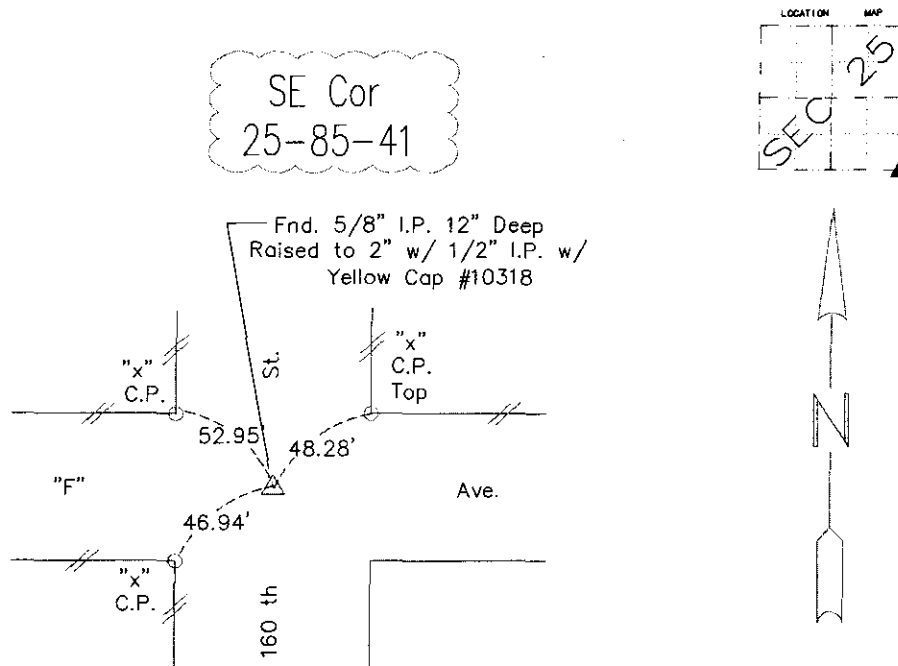

Note: all ties slope chained unless noted otherwise.

I HEREBY CERTIFY THAT THIS LAND SURVEYING DOCUMENT AND RELATED SURVEY WORK WAS PERFORMED BY ME OR UNDER MY DIRECT PERSONAL SUPERVISION AND THAT I AM A DULY LICENSED LAND SURVEYOR UNDER THE LAWS OF THE STATE OF IOWA.

M. G. Semke 12/1/14
Signature Date
Michael G. Semke, L.S. No. 10318
Printed of Typed Name

Pages of sheets covered by this seal THIS PAGE My license is subject to renewal 12/31/05.

| List Corners to be Indexed | | | |
|----------------------------|---------|-----|-------|
| Corners | Section | Twp | Range |
| SE Cor | 25 | 85 | 41 |
| SW Cor | 30 | 85 | 40 |
| NW Cor | 36 | 85 | 41 |
| NE Cor | 31 | 85 | 40 |