

SECTION CORNER CERTIFICATE

E1/4 COR., SEC. 18, T. 85 N, R. 41 W

DESCRIPTION:

DATE 10/19/01

COR. WAS RESET IN 1972 BY CO. ENG. THIS
COR. IS ALSO MISSING.
RESET COR. FROM 1972 TIES FOUND TO BE O.K.
SET 5/8" x 30" REBAR 9" DEEP.
COR. FITS LOCAL COND. WELL.

L. STOK, R. ANDERSON

VIRTUE ENGINEERING, P.C.
P.O. BOX 297 ONAWA, IOWA 51040

● USE TO SHOW CORNER

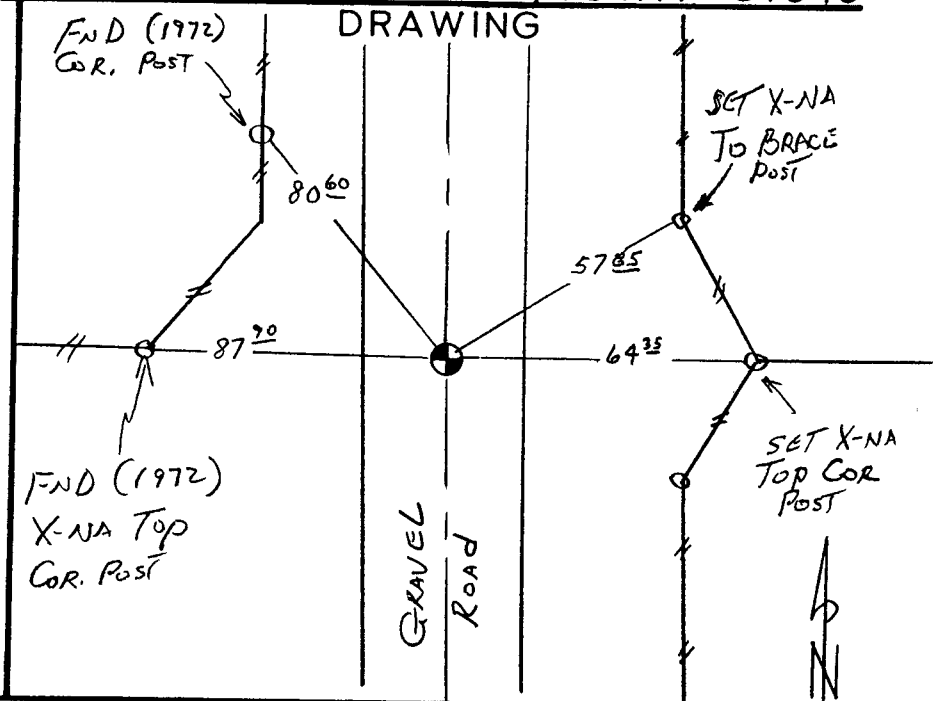
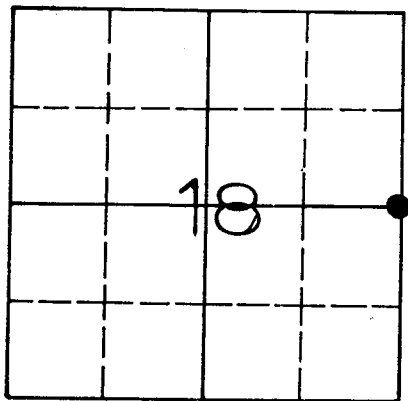

STATE OF IOWA SS
COUNTY OF CRAWFORD

THIS SPACE FOR RECORDING OFFICER

I HEREBY CERTIFY THAT THE SURVEY WORK WAS COMPLETED AND THIS CERTIFICATE WAS PREPARED BY ME OR UNDER MY DIRECT PERSONAL SUPERVISION AND THAT I AM A DULY LICENSED LAND SURVEYOR UNDER THE LAWS OF THE STATE OF IOWA.

3561
Archie Virtue
LICENSED LAND SURVEYOR NO. 3561
SEAL & LAND SURVEYOR

10-31-2001
DATE

FILED DENISON, IOWA
CRAWFORD COUNTY

2001 NO -2 AM 9:15

INST. NO. 2001-3142
DENISE MEEVES, RECORDER

Denise Meeves
FEE \$ 6.00

INDEXED _____
FOLLOW UP _____
PROOTED _____