

Instrument #: 2015-1042
 05/21/2015 10:57:39 AM Total Pages: 1
 PLC - PLAT CORNER CER
 Recording Fee: \$7.00 Transfer Tax: \$0
 Denise Meeves, Recorder, Crawford County Iowa



PREPARED BY AND RETURN TO: JEFFREY M. KRUEGER P.L.S., KRUEGER SURVEYING, P.C., 2425 190TH STREET, NEMAH, IA 50567 PH. (712) 660-2264

SECTION 17

UNITED STATES PUBLIC LAND SURVEY CORNER CERTIFICATE
 OF

LAND SURVEY MONUMENTS SITUATED IN SECTION 17,
 TOWNSHIP 85 NORTH, RANGE 41 WEST
 OF THE 5TH P.M., CRAWFORD COUNTY, IOWA.

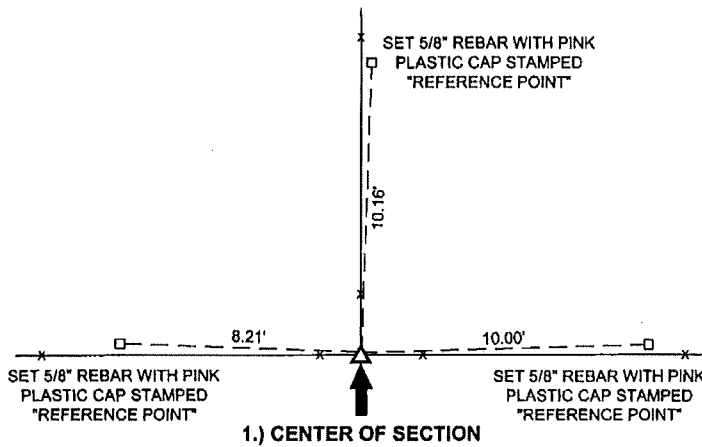
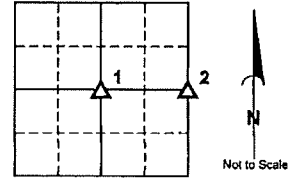

1.) CENTER OF SECTION
 17-85-41
 CRAWFORD COUNTY, IOWA:

NO RECORD OF CORNER. SEARCHED AND FOUND NOTHING. SET 1/2" REBAR WITH ORANGE PLASTIC CAP STAMPED "J KRUEGER 16749", 3" ABOVE GROUND, ON WEST SIDE OF OLD CORNER POST.

THIS CERTIFICATE IS BEING PREPARED BECAUSE: THERE IS NO CERTIFICATE FOR THE CORNER ON FILE WITH THE RECORDER OF THE COUNTY IN WHICH THE CORNER IS LOCATED.

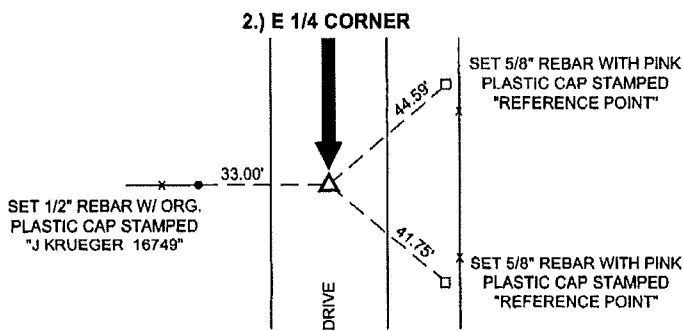

2.) E 1/4 CORNER
 17-85-41
 CRAWFORD COUNTY, IOWA:

FOUND BROKEN OFF CONCRETE MONUMENT, 12" DEEP. SET MAG NAIL IN CENTER OF IT. SET 1/2" REBAR ON NORTH SIDE, FLUSH WITH TOP OF IT TO AID IN LOCATION.

THIS CERTIFICATE IS BEING PREPARED BECAUSE: THERE IS NO CERTIFICATE FOR THE CORNER ON FILE WITH THE RECORDER OF THE COUNTY IN WHICH THE CORNER IS LOCATED.



I hereby certify that this land surveying document was prepared and the related survey work was performed by me or under my direct personal supervision and that I am a duly licensed Land Surveyor under the laws of the State of Iowa.

Jeffrey M. Krueger 5/18/2015
 Jeffrey M. Krueger Date:
 License Number 16749
 My license renewal date is December 31, 2016
 Pages covered by this seal 1

S.M. = SURVEY MARKER
 PLASTIC REFERENCE DISK
 AS SHOWN BELOW



PN: 2015-45 DRAWN: JMK

List Corners to be Indexed

Corners	Section	Township	Range
1) CENTER	17	85	41
2) E 1/4	17	85	41