

SECTION CORNER CERTIFICATE

LAND SURVEY MONUMENT SITUATED IN SECTION 15, T 85 N, R 41 W OF THE 5TH P.M., CRAWFORD COUNTY, IOWA.

PREVIOUSLY RECORDED IN BOOK _____, PAGE _____, OTHER _____

DESCRIPTION OF EVIDENCE FOUND

NE COR. - FOUND 3/8" IRON PIN 7" DEEP
 E 1/4 COR. - SET 5/8" IRON PIN W/CAP #4129
 FROM OLD TIES
 SE COR. - FOUND 60d SPK IN ASPHALT PATCH

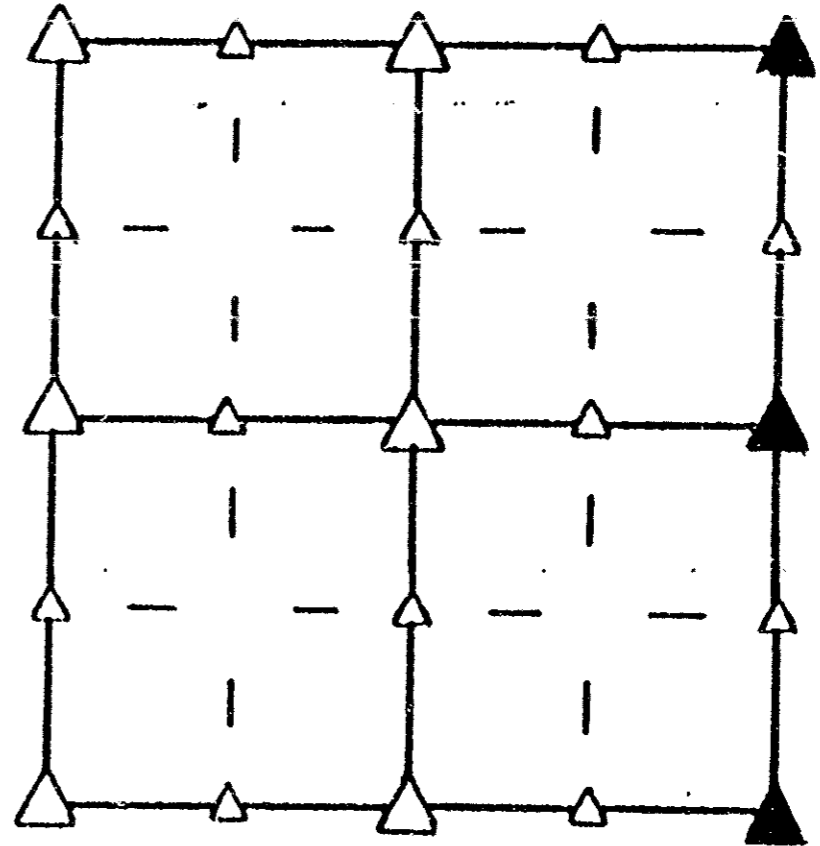

SKETCH SHOWING RELATIVE LOCATION OF MONUMENT AND REFERENCE POINTS. DESCRIPTION OF MONUMENT AND/OR ACCESSORIES ESTABLISHED.

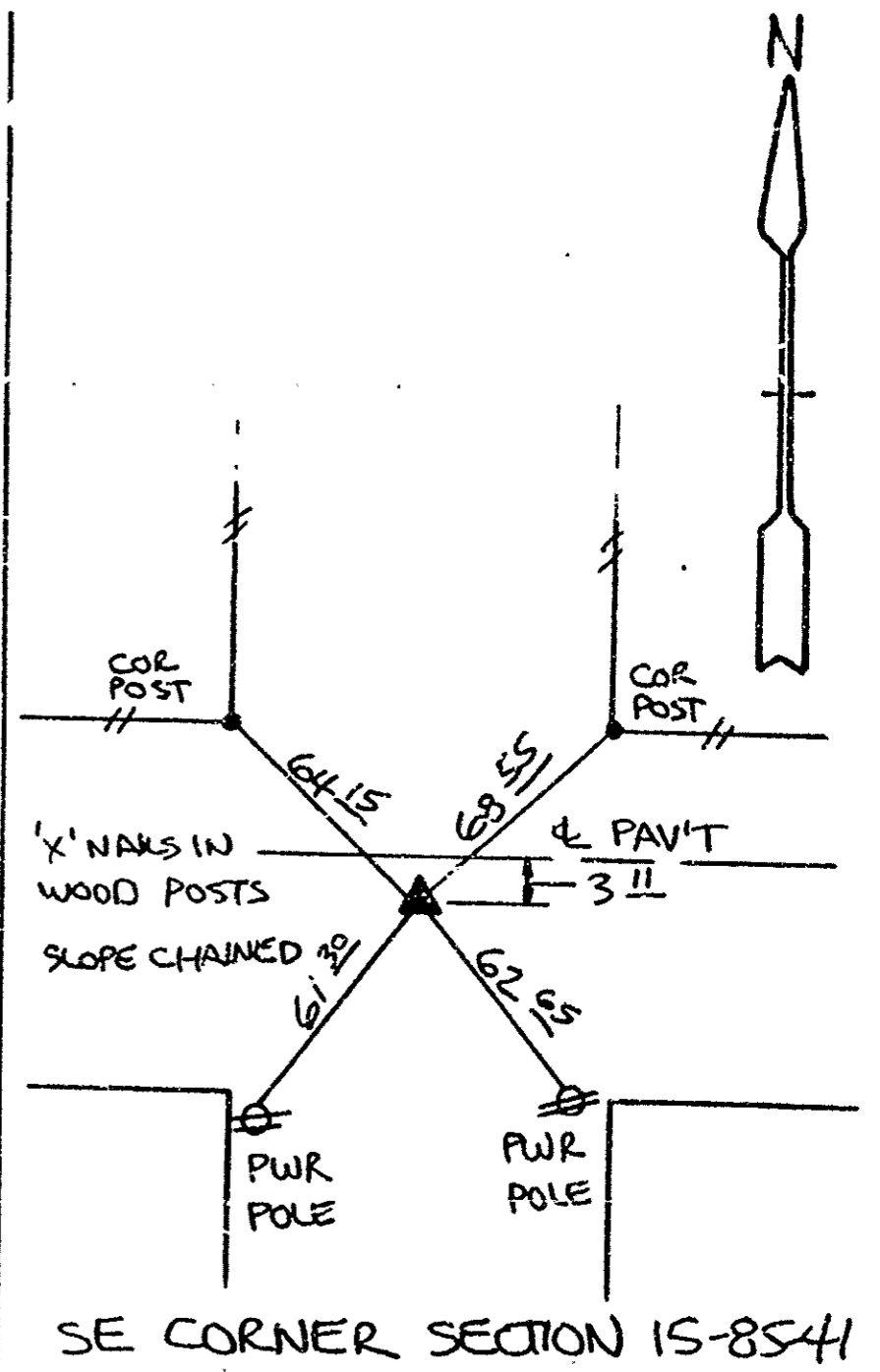
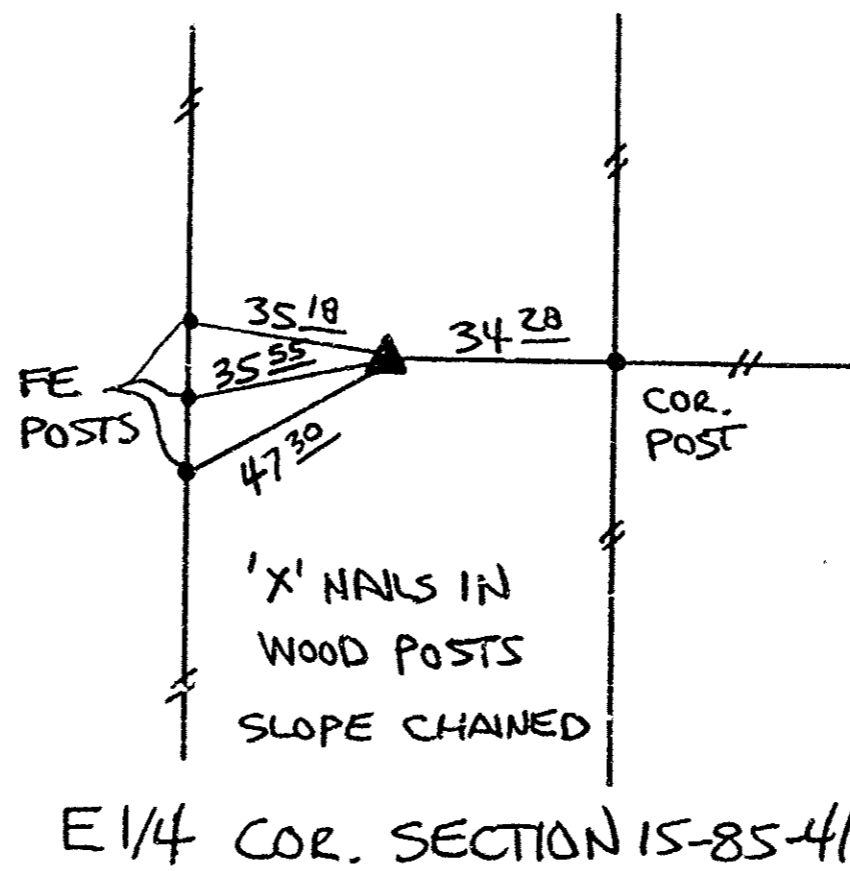
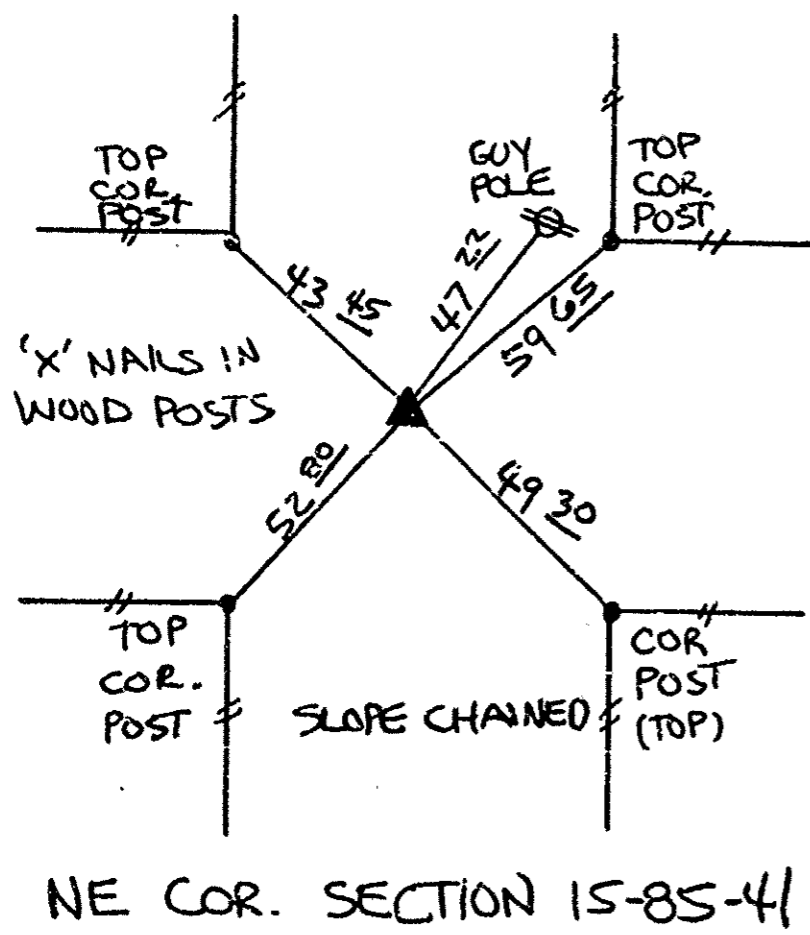

I HEREBY CERTIFY THAT THIS PLAT, MAP, SURVEY OR REPORT WAS MADE BY ME OR UNDER MY DIRECT PERSONAL SUPERVISION AND THAT I AM A DULY REGISTERED LAND SURVEYOR UNDER THE LAWS OF THE STATE OF IOWA.

Jerry F. Shellberg

 Jerry F. Shellberg

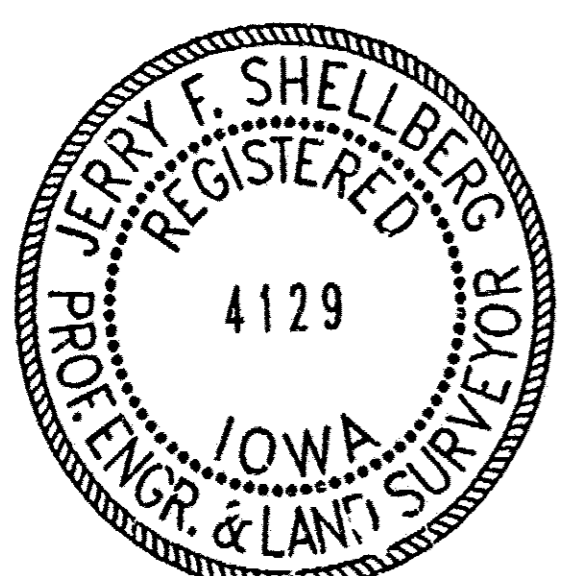

date FEB. 17 1999
 Ia reg. no. 4129

RECORDING OFFICER
 FILED DENISON, IOWA
 CRAWFORD COUNTY
 93 FEB 18 PM 12:06
 INST. NO. 93-0402
 DENISE JURGENSEN, RECORDER
Denise Jurgensen
 FEE \$5.00
Mary Eiten, Deputy
 INDEXED ME
 FOLLOW UP _____
 PROOFED _____