

INDEXED SM
FOLLOW UP _____
PROOFED _____
SCANNED _____

Instrument #: 2020-0284
02/12/2020 09:33:14 AM Total Pages: 1
PLC PLAT COR CERT
Recording Fee: \$7.00 Transfer Tax: \$0
Denise Meeves, Recorder, Crawford County Iowa



PREPARED BY - JOSEPH P. RUESCHENBERG - SUNDQUIST ENGINEERING - 120 S. MAIN, DENISON, IOWA 51442 - PHONE (712) 263-8118

UNITED STATES PUBLIC LAND SURVEY CORNER CERTIFICATE OF

LAND SURVEY MONUMENT SITUATED IN SECTION 12, T 85 N, R 41 W OF
THE 5TH P.M., CRAWFORD COUNTY, IOWA.
PREVIOUSLY RECORDED IN BOOK _____, PAGE _____, OTHER _____

MONUMENT DESCRIPTION AND REMARKS

NE CORNER - FOUND 5/8" DIA. IRON PIN 0.70" DEEP.

E1/4 CORNER - FOUND 5/8" DIA. CARRIAGE BOLT 16" DEEP

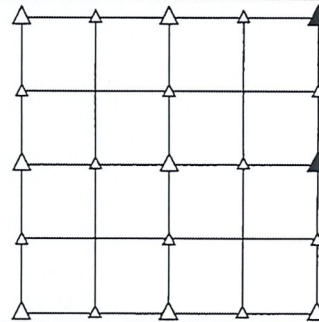

PLAN VIEW SHOWING RELATIVE LOCATION OF MONUMENT AND REFERENCE POINTS.

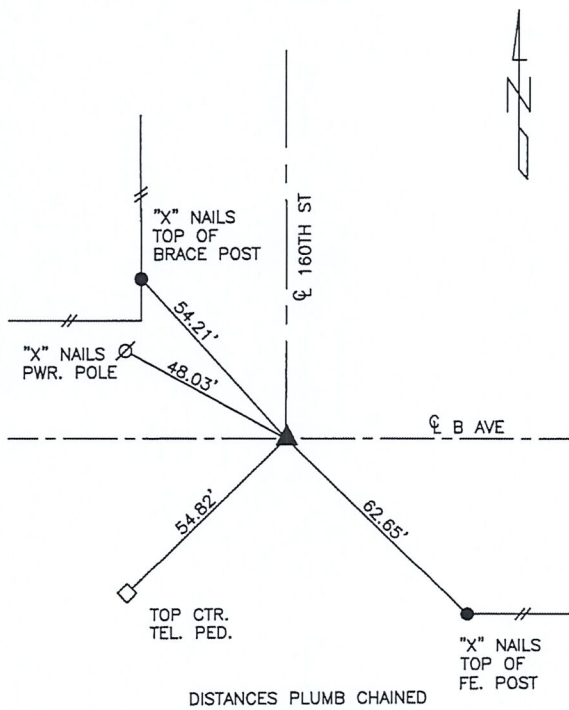

NE CORNER SECTION 12-85-41

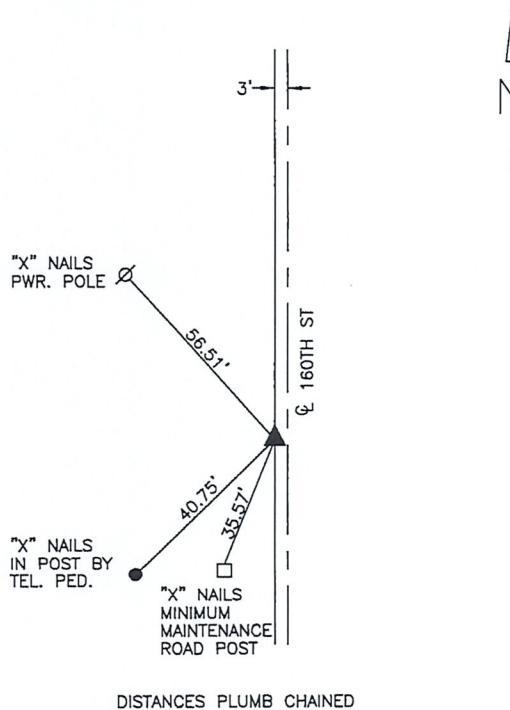

E1/4 CORNER SECTION 12-85-41

I HEREBY CERTIFY THAT THIS LAND SURVEYING DOCUMENT WAS PREPARED AND THE RELATED SURVEY WORK WAS PERFORMED BY ME OR UNDER MY DIRECT PERSONAL SUPERVISION AND THAT I AM A DULY LICENSED LAND SURVEYOR UNDER THE LAWS OF THE STATE OF IOWA.

Joseph P. Rueschenberg 2-7-2020
JOSEPH P. RUESCHENBERG DATE
IA LICENSE NO. 14709 EXP. DATE DECEMBER 31, 2020

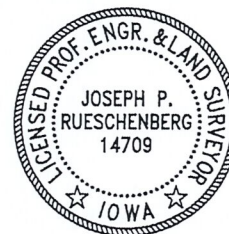

SE PROJECT NO. 20420
DRAWN BY: KMK