

INDEXED Km  
FOLLOW UP \_\_\_\_\_  
PROOFED \_\_\_\_\_  
SCANNED \_\_\_\_\_

Instrument #: 2016-0901  
05/05/2016 02:21:52 PM Total Pages: 1  
PLC - PLAT CORNER CER  
Recording Fee: \$7.00 Transfer Tax: \$0  
Denise Meeves, Recorder, Crawford County Iowa



PREPARED BY - JOSEPH P. RUESCHENBERG - SUNDQUIST ENGINEERING - 120 S. MAIN, DENISON, IOWA 51442 - PHONE (712) 263-8118

### UNITED STATES PUBLIC LAND SURVEY CORNER CERTIFICATE OF

LAND SURVEY MONUMENT SITUATED IN SECTION 11, T 85 N, R 41 W OF  
THE 5TH P.M., CRAWFORD COUNTY, IOWA.  
PREVIOUSLY RECORDED IN BOOK \_\_\_\_\_, PAGE \_\_\_\_\_, OTHER \_\_\_\_\_

#### MONUMENT DESCRIPTION AND REMARKS

N1/4 CORNER - FOUND 1" DIA. IRON PIN 0.7' DEEP. PIN FITS  
CENTERLINE OF E-W ROAD.

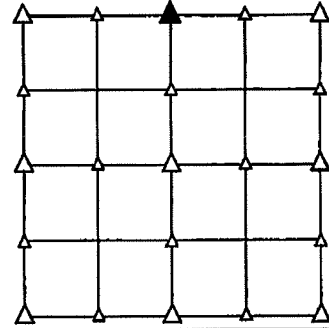

PLAN VIEW SHOWING RELATIVE LOCATION OF MONUMENT AND REFERENCE POINTS.

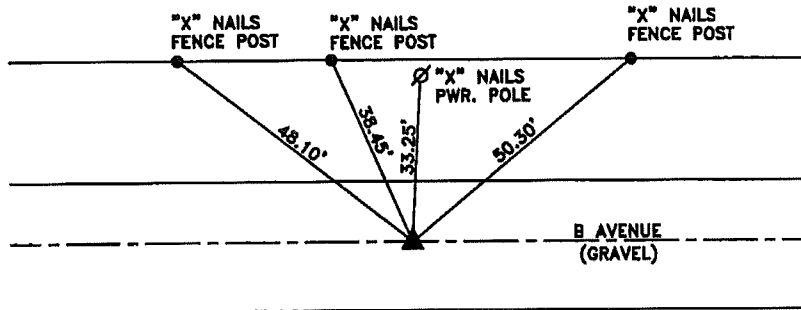

DISTANCES PLUMB CHAINED

N1/4 CORNER SECTION 11-85-41

I HEREBY CERTIFY THAT THIS LAND SURVEYING DOCUMENT WAS PREPARED  
AND THE RELATED SURVEY WORK WAS PERFORMED BY ME OR UNDER MY  
DIRECT PERSONAL SUPERVISION AND THAT I AM A DULY LICENSED LAND  
SURVEYOR UNDER THE LAWS OF THE STATE OF IOWA.

 4-18-2016  
JOSEPH P. RUESCHENBERG DATE

IA LICENSE NO. 14709

EXP. DATE DECEMBER 31, 2016

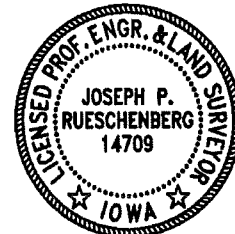

SE PROJECT NO. 21616  
DRAWN BY: LLL