

INDEXED SM
 FOLLOW UP _____
 PROOFED _____
 SCANNED _____

Instrument #: 2019-0305
 02/27/2019 11:31:45 AM Total Pages: 1
 PLC PLAT COR CERT
 Recording Fee: \$7.00 Transfer Tax: \$0
 Denise Meeves, Recorder, Crawford County Iowa



WILKE LAND SURVEYING INC. 401 1800th Street Panama, Iowa 51562 (712)489-2898

UNITED STATES PUBLIC LAND SURVEY CORNER CERTIFICATE

SECTION 22 TOWNSHIP 83N RANGE 40W COUNTY Crawford

Reason for Certificate: Survey in the SW1/4

Monument Description and Remarks:

E1/4 CORNER - Dug ±1.5' deep along the West side of double corner posts with fences East & South. Found remnants of an old rotted post stub ±1' West of the current corner posts. Probed an additional ±4' deep around the old post stub and along the West side of the current corner posts, but nothing was found. Set a 5/8" diameter by 24" long rebar with an orange cap PLS #17048 (0.5' deep) between the old rotted post stub and the current corner posts.

SW CORNER - Found an old corroded 60d spike (0.7' deep). The monument is on the centerline of the roads East & West, is ±10.0' West of the physical centerline of the road South and ±32.7' West of the power pole alignment on the East side of the road South. No suitable ties available.

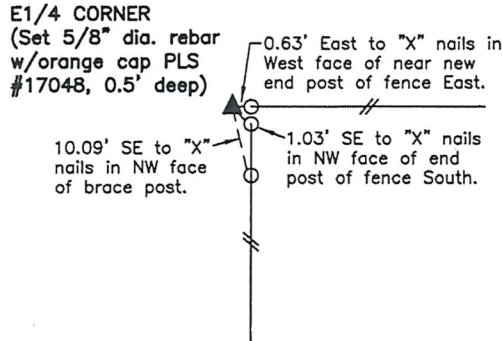
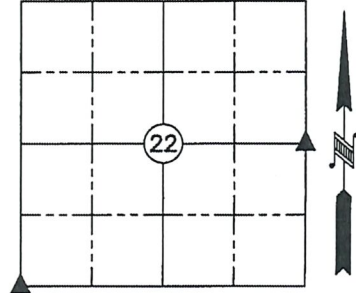

S1/4 CORNER
 SEC. 21, T83N, R40W
 (Fnd. iron pin w/yellow cap)

SW CORNER
 SEC. 22, T83N, R40W
 (Fnd. old corroded
 60d spike, 0.7' deep)

S1/4 CORNER
 SEC. 22, T83N, R40W
 (Fnd. iron pin w/yellow
 cap PLS #8893)

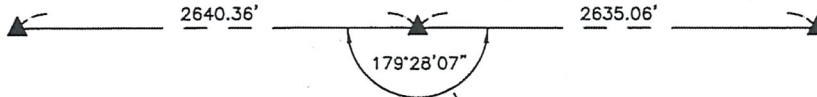

TIES:
 ±10.0' West of road E South
 ±32.7' West of power pole
 alignment on East side of
 road South

ALL DISTANCES ARE HORIZONTAL

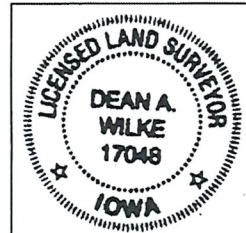

List Corners to be Indexed			
Corner	Section	Twp.	Range
E1/4 CORNER	22	83N	40W
SW CORNER	22	83N	40W

I hereby certify that this land surveying document was prepared and the related survey work was performed by me or under my direct personal supervision and that I am a duly licensed Land Surveyor under the laws of the State of Iowa.

Dean A. Wilke 2/25/19
 _____ Date
 Dean A. Wilke

License number 17048
 My license renewal date is December 31, 2019
 Pages or sheets covered by this seal: This page only