



Crawford County Recorder Denise Meeves
 FEE BOOK 2004-0590 3/05/2004 @ 11:21AM
 PLC PLAT CORNER CERT Book: Page:04-0590 #: 1
 Total Fees Collected: \$11.00

INDEXED ME
 FOLLOW UP _____
 PROOFED _____
 SCANNED sm

This document prepared by : Semke & Associates - 712-792-2276
 Micheal G. Semke, L.S. #10318 - 716 N. Crawford St. - Carroll, Iowa

UNITED STATES PUBLIC LAND SURVEY CORNER CERTIFICATE
 OF

Land Survey Monuments situated in Section 10, Township 85 North, Range 39
 West, of the Fifth Principal Meridian, Crawford County, Iowa.
 Previously recorded in Book _____, Page _____ in County Recorder's Office.

(Show reason for preparing this certificate, the evidence and detailed procedures used in establishing the corner positions and monumentation found or placed.)

NW Corner Found 1" iron bar 15" deep. Raised to 2" w/ 1/2" I.P.

Note: All pins set are 1/2" x 24" Rerod w/Yellow Cap #10318 unless noted otherwise.

PLAN - VIEW

(Show a minimum of three reference ties to durable physical objects, relevant monuments and physical conditions that will enable recovery of the corner.)

NW Cor
 10-85-39

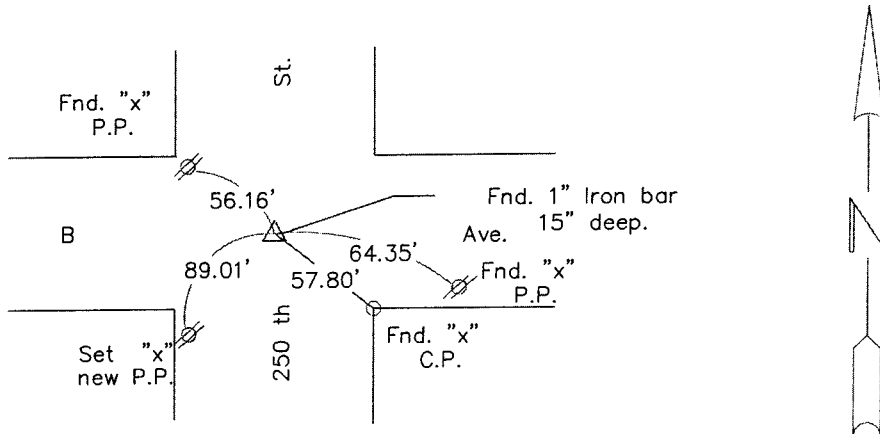
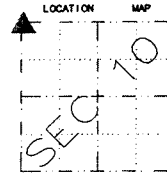

Note: all ties slope chained unless noted otherwise.

I HEREBY CERTIFY THAT THIS CORNER CERTIFICATE WAS PREPARED BY ME OR UNDER MY PERSONAL SUPERVISION AND THAT I AM A PROFESSIONAL LAND SURVEYOR UNDER THE LAWS OF THE STATE OF IOWA. MY REGISTRATION IS SUBJECT TO RENEWAL ON 12-31-05.

Micheal G. Semke 2/23/05
 Signature Date

Micheal G. Semke, L.S. No. 10318
 Printed of Typed Name

Pages of sheets covered by this seal THIS PAGE My license is subject to renewal 12/31/05.

List Corners to be Indexed			
Corners	Section	Twp	Range
NW Cor	10	85	39
NE Cor	9	85	39
SW Cor	3	85	39
SE Cor	4	85	39